

**PARTS CATALOGUE**

**4-wheel drive type  
ISEKI TRACTOR  
SPECIAL USE ONLY FOR**

**TX 2160F-E41P**

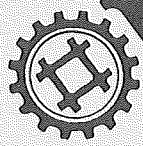

**ISEKI**  
TOKYO, JAPAN

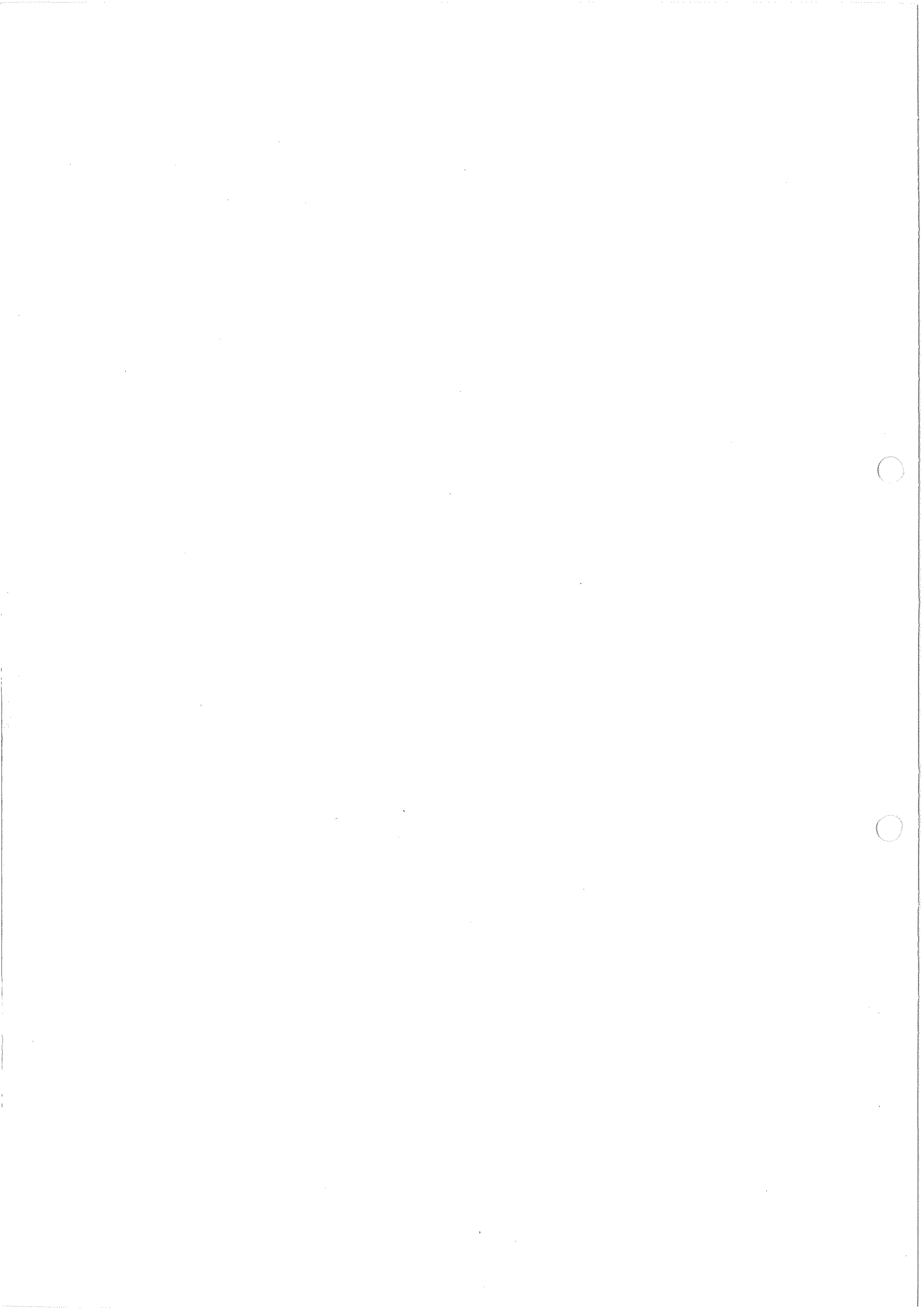

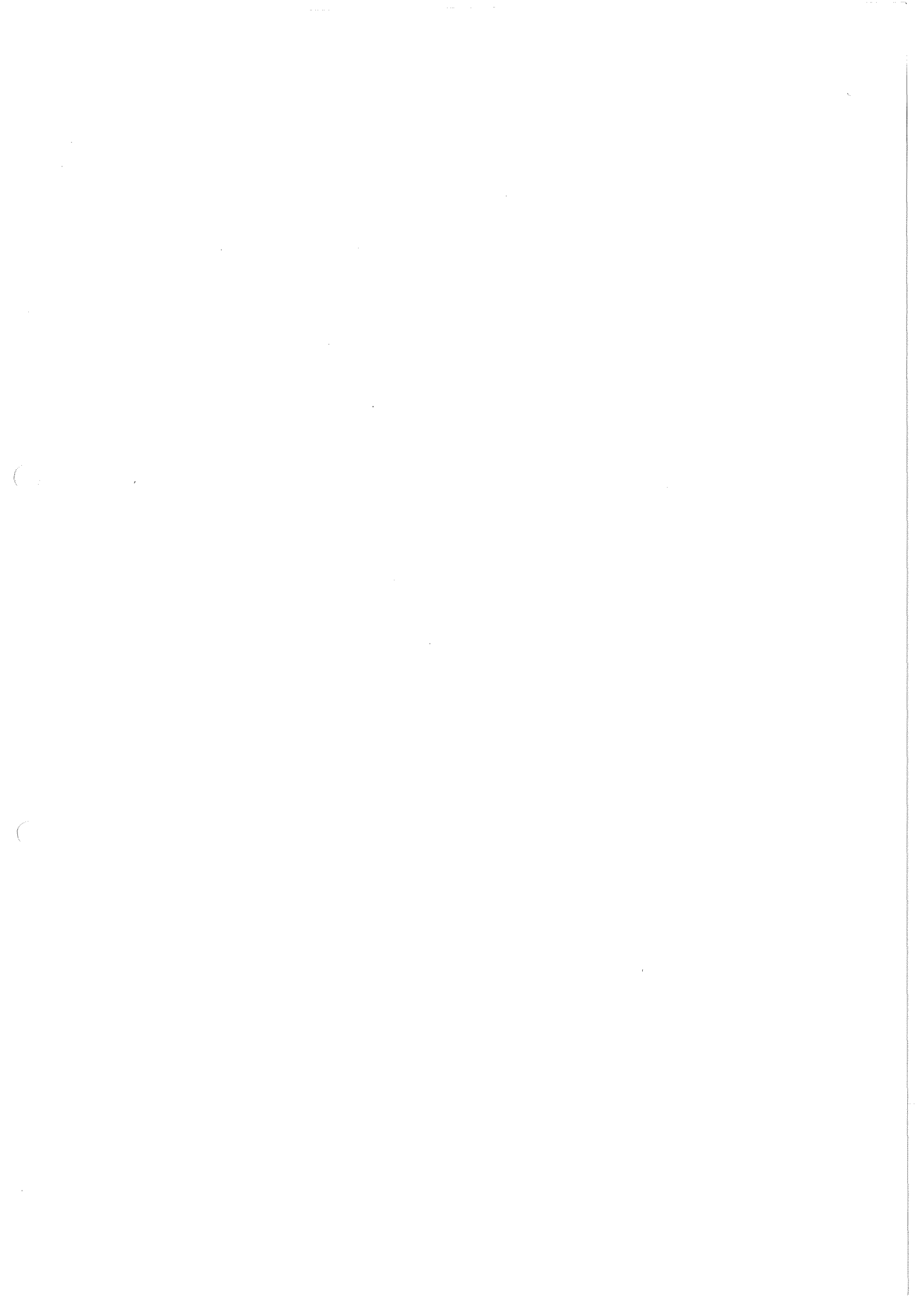

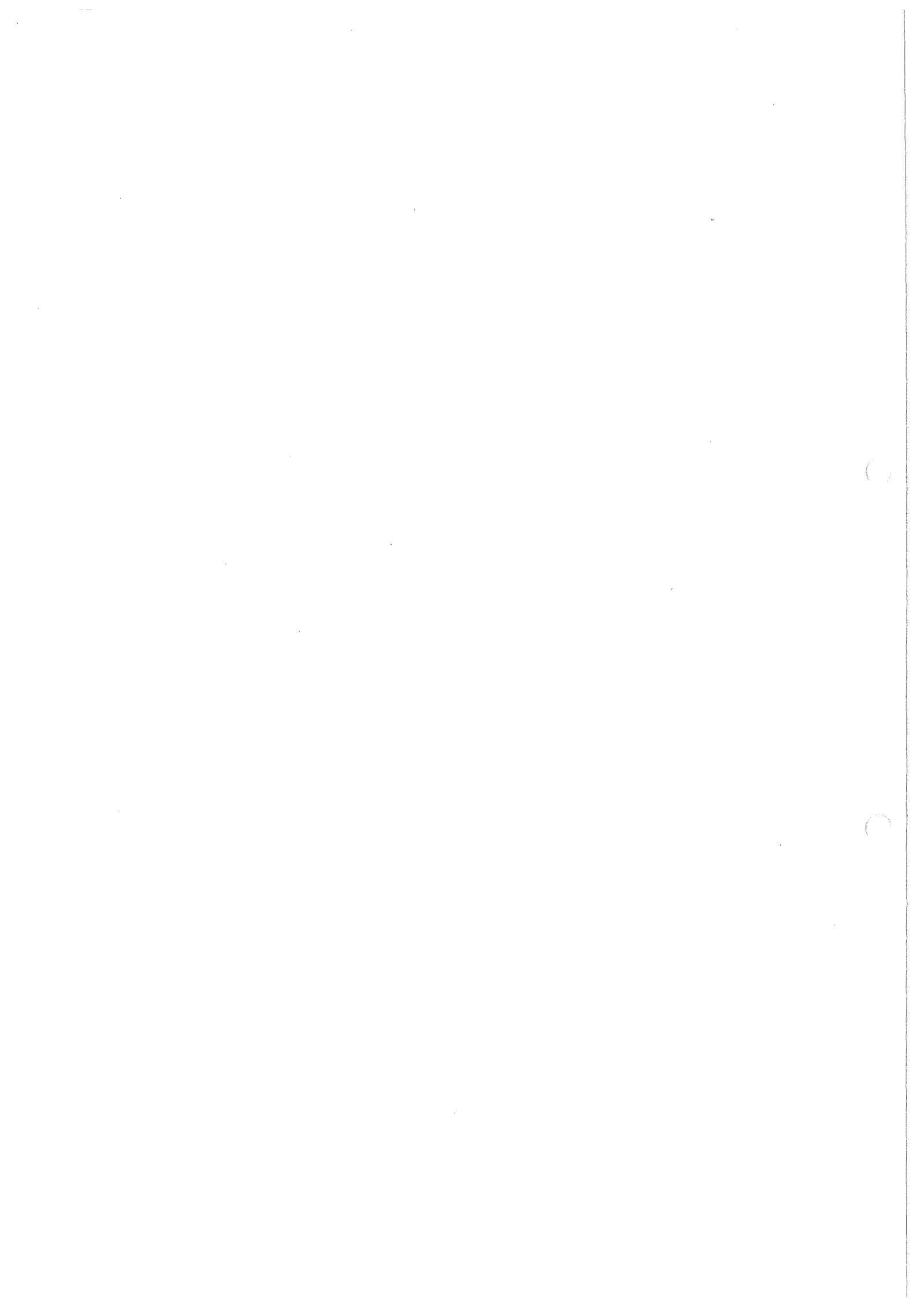



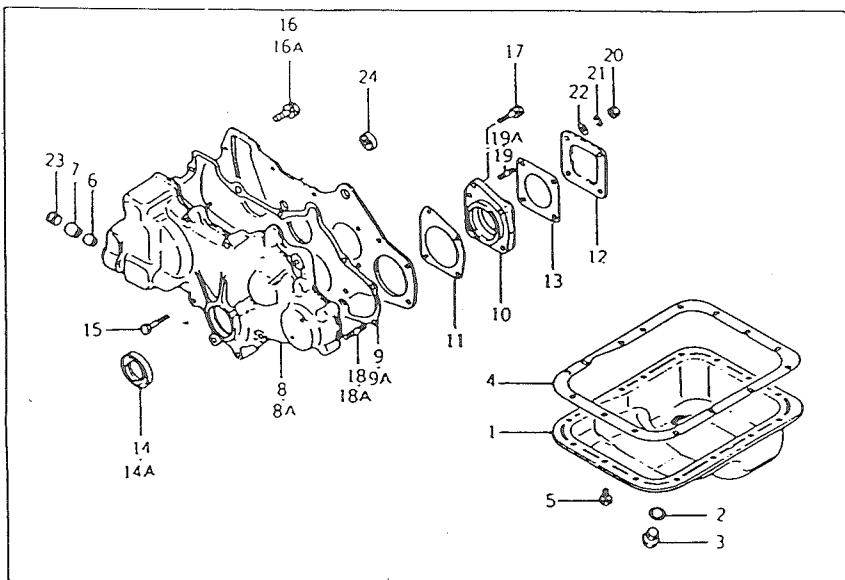

E. DESCRIPTION

Is the literal meaning of part number itself.

F. QTY (Quantity)

This is the actual number of piece, set and assembly of part required per unit of product of machine.

"AR" is the abbreviation of "AS REQUIRED"

"CC" shows that part required during replacement services is more than 100 pieces per unit.

G. ITC (Interchangeability)

- 0 : Old and new parts are interchangeable.
- 1 : New part can be used in place of the old part but old part can not be used to replace the new part.(see illustration below)
- 2 : Old aprt can be used in place of the new part but new part can not be used to replace the old part.(see illustration below)
- 3 : Not interchangeable.(see illustration below)
- 8 : Abolished
- 9 : Newly added.(overlooked during publication or with some unforeseen reasons)

ITEM	QTY	UNIT	PART NO.	DESCRIPTION	QTY	UNIT	REMARKS
1	1		3650 040 030 40	PAR. OIL ASSY	1		
2	1		3661 000 312 00	CASEET	1		
3	2		3663 000 310 00	PLUG OIL PAN DEAFN	2		
4	1		3650 040 032 10	CASEET OIL PAN	1		
5	15		3660 024 005 10	BOLT SENS/MS114	15		
6	1		3650 040 642 00	SEALING BR/TAIDISZ	1		
7	1		3650 040 642 10	SEALING BR/TAIDISZ	1		
8	1		3650 040 021 00	CASE GEAR	1		
8A	1		3650 040 022 70	CASE GEAR	1		
9	1		3650 040 023 40	CASEET GEAR CASE	1		
10	1		3650 040 023 50	CASEET GEAR CASE	1		
11	1		3650 040 923 00	SEALING BR/TAIDISZ	1		
12	1		3667 030 450 10	COVER PUMP SHAFT	1		
13	1		3650 040 120 40	SEALING BR/TAIDISZ	1		
14	1		3669 413 390 00	SEAL OIL	1		
14A	1		3663 002 712 00	SEAL OIL	1		
15	2		3660 010 006 40	BOLT SENS	2		
16	2		3660 021 005 30	BOLT SENS/4	2		
16A	2		3660 024 005 10	BOLT SENS/MS114	2		
17	1		3660 024 125 70	BOLT SENS/MS130	1		
18	3		3660 040 046 30	BOLT SENS MS114	3		
18A	1		3661 040 141 40	STOP BR/12	1		
19	1		3660 040 256 40	STOP BR/12	1		
19A	1		3660 040 256 50	STOP BR/12	1		
20	2		3660 043 900 10	STOP BR	2		
21	2		3660 043 900 20	STOP BR	2		

ITC	0	1	2	3

FIG # 2

OIL PAN AND GEAR CASE GROUP

P 3

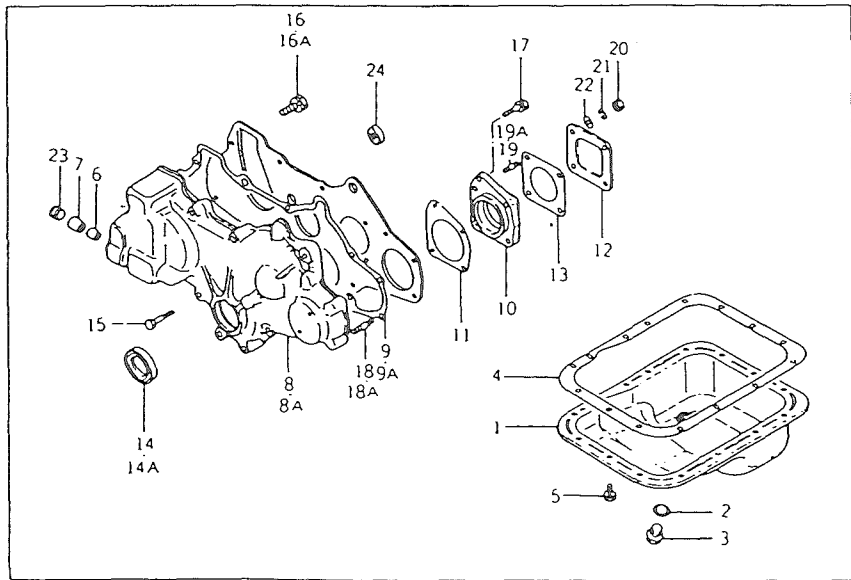

H. S.C. (Serviceable parts)

Blank space : Parts can be supplied as it is shown in the list.

- 1 : Parts can be supplied as assembly, including sub group 2 to 9.
- 2-9 : Can be supplied as single or as breakdown parts.
- A : Not serviceable separately. Strictly as set or assembly only.
- B : Made to order parts.

J. MATRIX OF MODELS

Models are shown at the upper column with under each models with marked "0" which indicates where the part/parts are being used. Asterisk (\*) shows that this part/parts can be installed as optional parts. While with "R" shows that this part is made to replace originally equipped part as replacement parts.

K. T.F.

- T : 2WD tractor and others (see column L & M)
- F : 4WD tractor only (see column L & M)

L. FROM

This shows serial numbers where the part/parts being changed from original with modified or with other reasons. While, if the column is blank this shows that the part/parts is/are original from the start of production.

M. UP TO

This shows serial number where the part/parts were ceased to use and being replaced with modified or other part/parts. If the column is blank, part/parts are still in use or as original.

N. REMARKS

For additional informations, if any.

FIG # 7

LINE	P.C.	PART CODE	DESCRIPTION	QTY	UNIT	MACHINE MODELS												FROM	UP TO	REMARKS	
						1	2	3	4	5	6	7	8	9	10	11	12				
1		5650 040 810 4W	FAW-511 4337	1		R	R	R	R	R	R	R	R	R	R	R	R				
2		5643 000 312 00	CASEIT	1		R	R	R	R	R	R	R	R	R	R	R	R				
3		5643 000 110 00	FRIC. OIL PAN BRUSH	1		R	R	R	R	R	R	R	R	R	R	R	R				
4		5650 040 837 10	CASEIT OIL PAN	1		R	R	R	R	R	R	R	R	R	R	R	R				
5		5640 024 005 10	BOLT 5/16x2 1/2	15		R	R	R	R	R	R	R	R	R	R	R	R				
6		5650 040 442 00	FRIC. SC. 19/1810135	1		R	R	R	R	R	R	R	R	R	R	R	R				
7		5650 040 442 70	FRIC. SC. 19/1810137	1		R	R	R	R	R	R	R	R	R	R	R	R				
8		5650 040 822 00	CASE GEAR	1		R	R	R	R	R	R	R	R	R	R	R	R				
8A		5650 040 822 70	CASE GEAR	1		R	R	R	R	R	R	R	R	R	R	R	R				
9		5650 040 823 40	CASEIT. GEAR CASE	1		R	R	R	R	R	R	R	R	R	R	R	R				
9A		5650 040 823 50	CASEIT. GEAR CASE	1		R	R	R	R	R	R	R	R	R	R	R	R				
10		5650 040 925 00	CASEIT. STAR 19C	1		R	R	R	R	R	R	R	R	R	R	R	R				
11		5650 040 923 50	CASEIT. 100519C	1		R	R	R	R	R	R	R	R	R	R	R	R				
12		5647 910 450 10	CASEIT. PUMP 3242F	1		R	R	R	R	R	R	R	R	R	R	R	R				
13		5650 040 120 40	FRIC. SC. PAPER	1		R	R	R	R	R	R	R	R	R	R	R	R				
14		5647 413 195 00	DI-1. OIL	1		R	R	R	R	R	R	R	R	R	R	R	R				
14A		5643 000 742 00	SI-1. OIL	1		R	R	R	R	R	R	R	R	R	R	R	R				
15		5640 010 084 40	BOLT 5/8x3 1/2	4		R	R	R	R	R	R	R	R	R	R	R	R				
16		5640 024 005 10	BOLT 5/16x2 1/2	2		R	R	R	R	R	R	R	R	R	R	R	R				
16A		5640 024 005 10	BOLT 5/16x2 1/2	70		R	R	R	R	R	R	R	R	R	R	R	R				
17		5640 024 125 10	BOLT 5/16x2 1/2	10		R	R	R	R	R	R	R	R	R	R	R	R				
18		5640 040 044 30	BOLT 5/16x 2 1/2	1		R	R	R	R	R	R	R	R	R	R	R	R				
18A		5641 040 143 40	STUB #212	1		R	R	R	R	R	R	R	R	R	R	R	R				
19		5640 040 254 40	STUB #235	1		R	R	R	R	R	R	R	R	R	R	R	R				
19A		5640 040 254 50	STUB #237	1		R	R	R	R	R	R	R	R	R	R	R	R				
20		5640 040 000 50	WTR # 4	4		R	R	R	R	R	R	R	R	R	R	R	R				
21		5640 040 040 50	WTR # 4	2		R	R	R	R	R	R	R	R	R	R	R	R				

# CONTENTS

	PAGE
Fig. 30B CLUTCH HOUSING AND CLUTCH PEDAL SYSTEM.....	1
Fig. 31C BRAKE ROD SYSTEM.....	5
Fig. 34D TRANSMISSION CASE SYSTEM.....	7
Fig. 51A REAR AXLE SYSTEM.....	11
Fig. 63A SEAT AND FENDER SYSTEM.....	13
Fig. 64A ELECTRICAL SYSTEM (1)-A.....	17
Fig. 64B ELECTRICAL SYSTEM (1)-B.....	19
Fig. 65A ELECTRICAL SYSTEM (2).....	23
Fig. 66A WEIGHT.....	27
Fig. 67B THREE POINT SYSTEM.....	29
Fig. 70E MARKS.....	33
Fig. 71A TOOLS AND TRALER HITCH SYSTEM.....	35

NOTE : For other FIGs besides above, please refer to the column of Model  
in the TX2160 part list FE42/1400-098-014-00.

With regard to Fig.26A and Fig.52A, please refer to the matrix  
column of FHE41 in the part list of 1400-098-014-00.





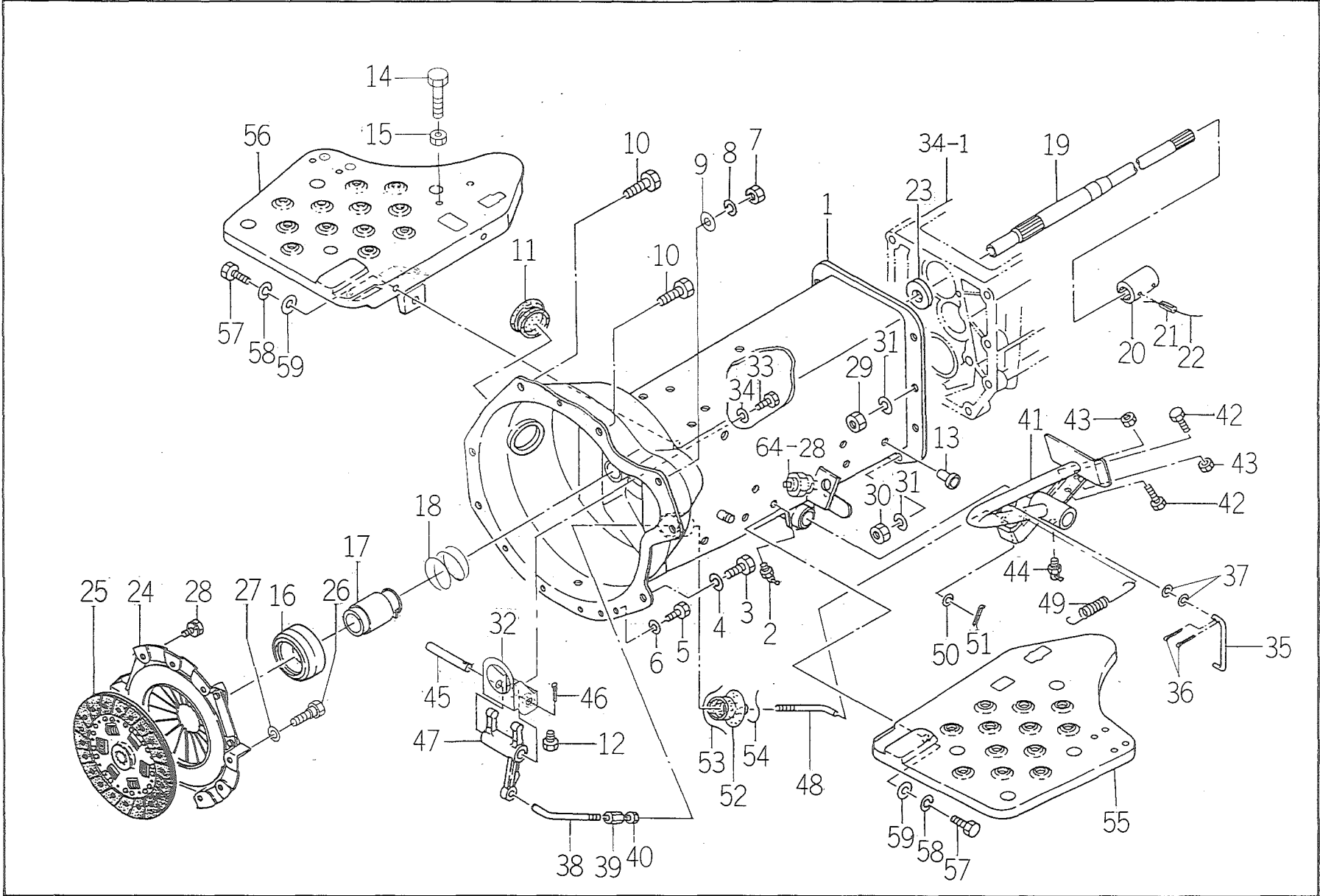





TX2160

FIG # 30B



P. 4

F  
E  
4  
1  
P

KEY#	S P C	C H G	PART CODE	DESCRIPTION	Q T Y	I T C	S - C	F E 4 1 P	T - F	FROM	UPTO	REMARKS
45			1434-122-002-00	PIN, YOKE	1		0					
46			V500-153-001-80	PIN, SPLIT/3X18	1		0					
47			1435-122-002-00	FORK, RELEASE	1		0					
48			1434-122-003-20	ROD, CLUTCH (B)	1		0					
49			1434-122-004-10	SPRING, TENSION	1		0					
50			V413-160-008-00	WASHER, PL/M8	2		0					
51			V500-153-001-80	PIN, SPLIT/3X18	2		0					
52			1434-122-005-00	BOOT	1		0					
53				WIRE/1.0X250	1		A 0					
54				WIRE/1.0X70	1		A 0					
55			1434-616-200-0*	STEP/LH	1		0					
			0	MIRROR BLACK								
56			1435-616-230-00	STEP/RH COMP	1		0					
57			V201-261-002-00	BOLT/M10X20	6		0					
58			V401-160-010-00	WASHER, SP/M10	6		0					
59			V413-160-010-00	WASHER, PL/M10	6		0					

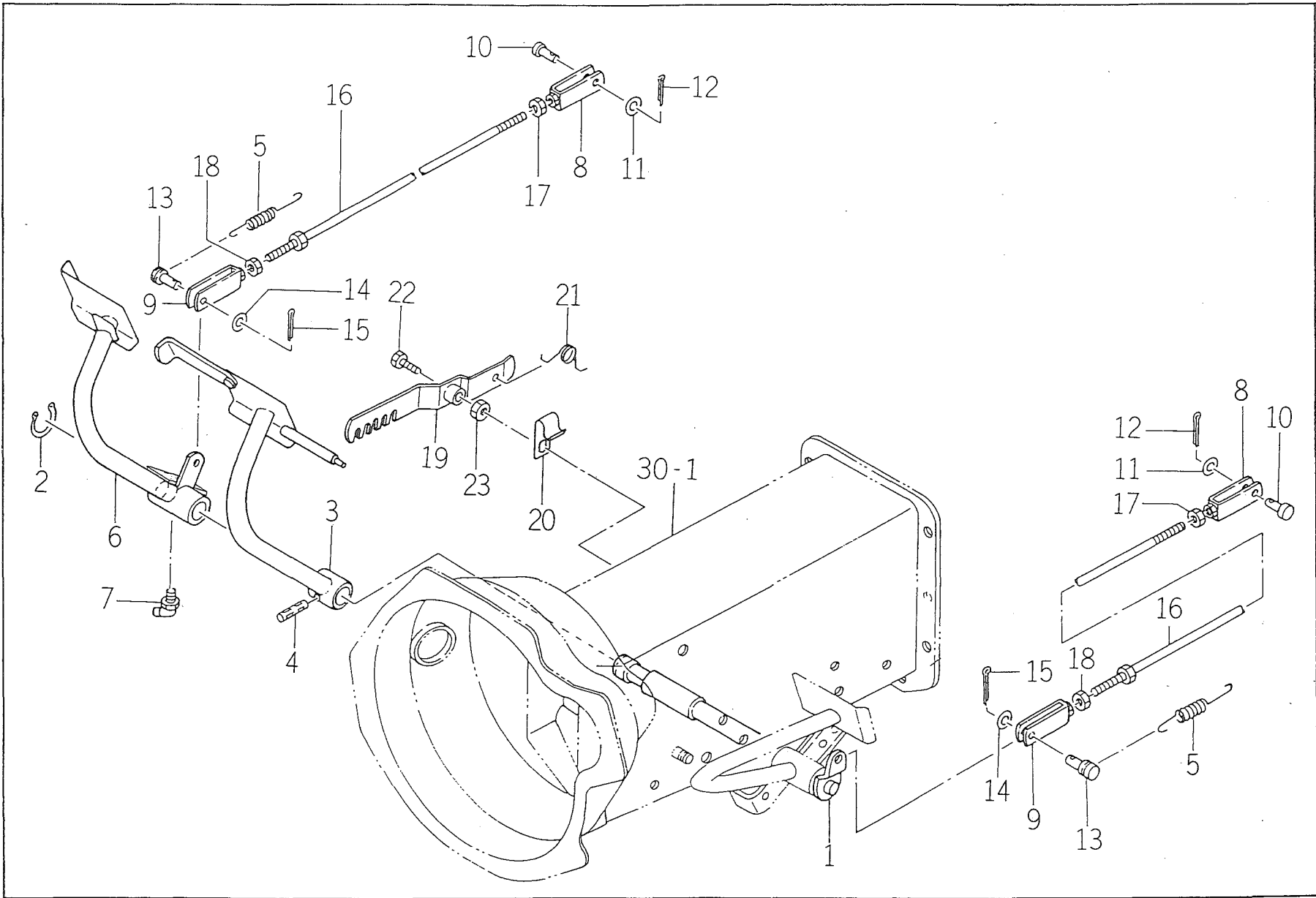



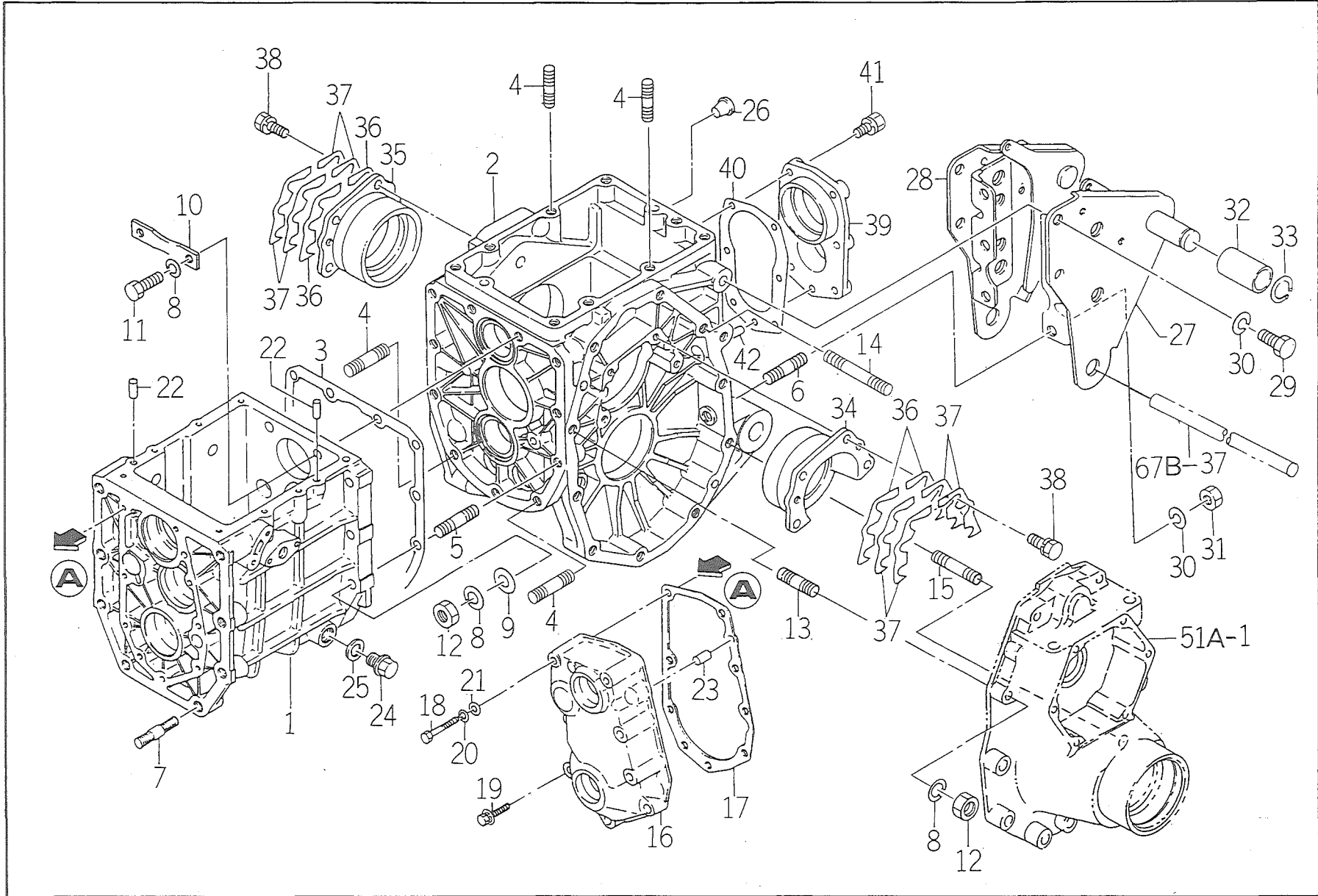



TX2160

FIG # 34D

P. 8

F	E	4	1	P
---	---	---	---	---

KEY#	S P C	C H G	PART CODE	DESCRIPTION	Q T Y	I T C	S C	T F	FROM	UPTO	REMARKS
1			1427-201-001-0* 1	CASE, F T-MISSION MIRROR BLACK	1		0				
2			1427-201-002-40	CASE, REAR MISSION	1		0				
3			1427-201-003-00	PACKING, R T-MISSION	1		0				
4			V252-261-003-00	STUD/M10X30	4		0				
5			V252-261-003-50	STUD/M10X35	7		0				
6			V251-261-202-5C	STUD, SEAL/M12X25	2		0				
7			V252-261-202-50	STUD/M12X25	8		0				
8			V401-160-010-00	WASHER, SP/M10	15		0				
9			V411-260-010-00	WASHER/M10	11		0				
10			1427-201-004-00	WASHER, LOCK	1		0				
11			V201-261-003-50	BOLT/M10X35	2		0				
12			V303-260-010-00	NUT/M10	13		0				
13			V252-261-004-00	STUD/M10X40	2		0				
14			V252-261-005-50	BOLT/M10X55	2		0				
15			V252-261-204-50	BOLT/M12X45	2		0				
16			1427-201-005-0* 1	METAL, INPUT MIRROR BLACK	1		0				
17			1427-201-006-00	PACKING, INPUT METAL	1		0				
18			V201-260-806-00	BOLT/M8X60	4		0				
19			V211-360-803-50	BOLT, W SEMS/M8X35	4		0				
20			V401-160-008-00	WASHER, SP/M8	4		0				
21			V411-260-008-00	WASHER, PL/M8	4		0				
22			V521-100-801-60	PIN, ST B/8X16	4		0				
23			V521-100-801-40	PIN, ST B/8X14	2		0				
24			1427-201-007-00	PLUG, DRAIN	1		0				
25			1427-201-008-00	WASHER, SEAL/16	1		0				
26			1427-201-016-00	CAP, BLANK/M12	5		0				
27			1434-201-200-2* 0	BRACKET, 2P/LH COMP MIRROR BLACK	1		0				
28			1434-201-210-2* 0	BRACKET, 2P/RH COMP MIRROR BLACK	1		0				
29			V201-261-203-00	BOLT/M12X30	8		0				
30			V401-160-012-00	WASHER, SP/M12	10		0				
31			V303-260-012-00	NUT/M12	2		0				
32			1427-201-009-0* 1	BUSH/25X34X48 MIRROR BLACK	2		0				
33			V704-140-025-00	RING, SNAP/25 C	2		0				
34			1427-201-012-00	METAL, DIFF-CASE/LH	1		0				
35			1427-201-013-00	METAL, DIFF-CASE/RH	1		0				
36			1427-201-014-00	SHIM, DIFF-CASE A	2		0				
37			1427-201-015-00	SHIM, DIFF-CASE B	10		0				
38			V211-560-802-50	BOLT, SEMS/M8X25 7T	8		0				
39			1427-201-018-1* 0	METAL, PTO SHAFT MIRROR BLACK	1		0				

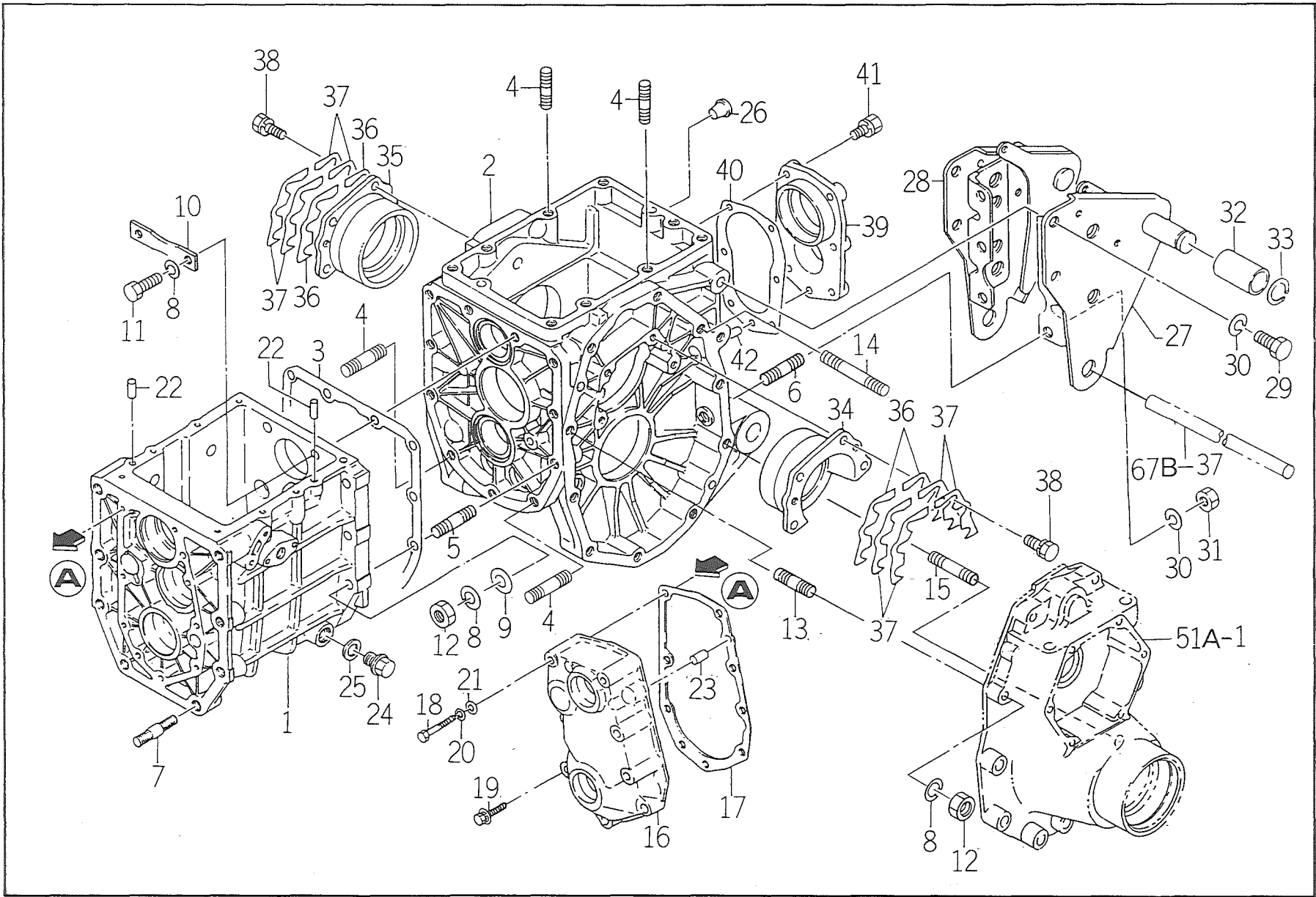

TX2160

FIG # 34D



P. 10

F  
E  
4  
1  
P

--	--	--	--	--	--	--	--	--	--	--	--	--	--	--	--	--	--	--	--

KEY#	S P C	C H G	PART CODE	DESCRIPTION	Q T Y	I T C	S - C	T - F	FROM	UPTO	REMARKS
40			1427-201-019-00	PACKING, METAL	1		0				
41			V211-260-802-50	BOLT, S/M8X25	6		0				
42			V521-100-801-60	PIN, ST B/8X16	1		0				

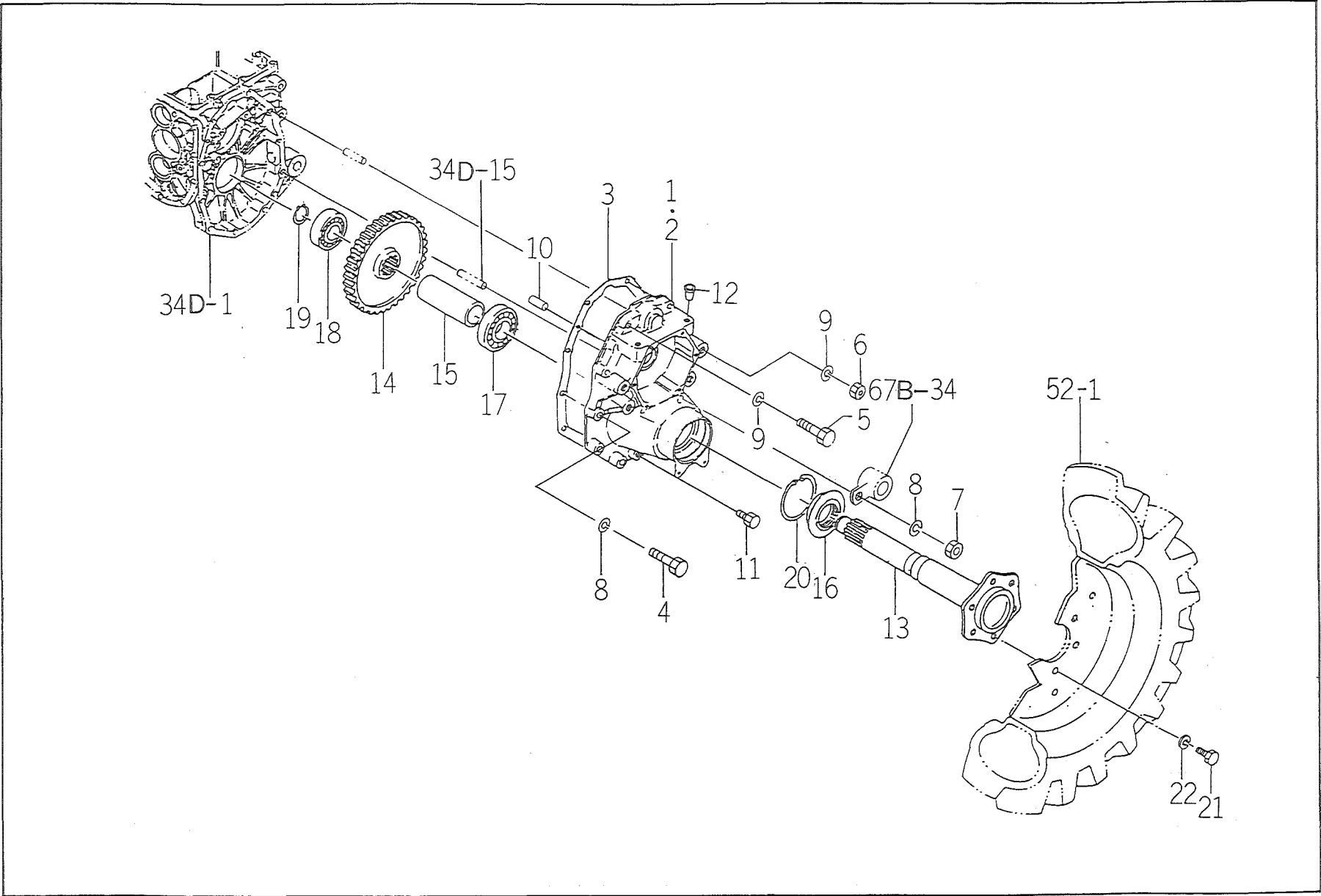



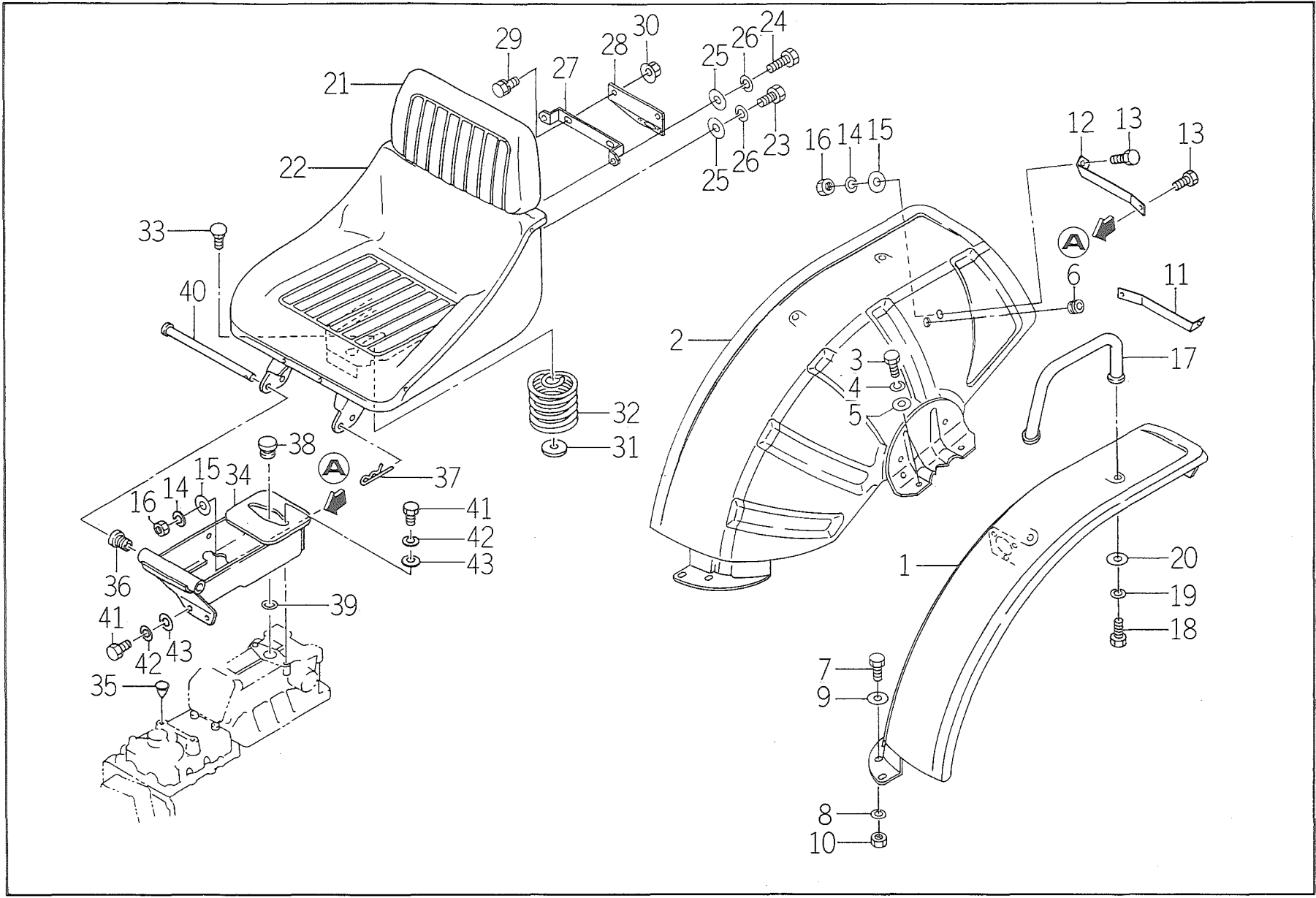

TX2160

FIG # 63A

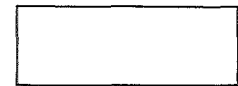

P. 14

EHA

KEY#	S P C	C H G	PART CODE	DESCRIPTION	Q T Y	I T C	S C	F E I P	T F	FROM	UPTO	REMARKS
1			1435-606-260-00	FENDER/LH COMP	1		0					1435-606-200-10 210-20
2			1435-606-270-00	FENDER/RH COMP	1		0					
3			V201-261-202-50	BOLT/M12X25	4		0					
4			V401-160-012-00	WASHER, SP/M12	4		0					
5			V411-260-012-00	WASHER /M12	4		0					
6			1427-621-012-00	GROMMET	2		0					
7			V201-260-801-60	BOLT/M8X16	4		0					
8			V401-160-008-00	WASHER, SP/M8	4		0					
9			V411-260-008-00	WASHER, PL/M8	4		0					
10			V300-260-008-00	NUT/M8	4		0					
11			1435-606-001-0#	STAY, FENDER/LH	1		0					
			0	MIRROR BLACK								
12			1435-606-002-0#	STAY, FENDER/RH	1		0					
			0	MIRROR BLACK								
13			V201-260-802-00	BOLT/M8X20	4		0					
14			V401-160-008-00	WASHER, SP/M8	4		0					
15			V411-260-008-00	WASHER, PL/M8	4		0					
16			V300-260-008-00	NUT/M8	4		0					
17			1427-606-220-0#	REST, ARM	2		0					
			1	COSMO BLUE								
			2	FLASH WHITE								
			8	NEO SILVER								
18			V201-260-802-00	BOLT/M8X20	4		0					
19			V401-160-008-00	WASHER, SP/M8	4		0					
20			V411-260-008-00	WASHER, PL/M8	2		0					
21			1427-611-202-00	SEAT, B	1		0					
22			1435-611-241-00	SEAT, B	1		0					
23			V201-260-602-00	BOLT/M6X20	2		0					
24			V201-260-603-00	BOLT/M6X30	2		0					
25			V411-260-006-00	WASHER/M6	4		0					
26			V401-160-006-00	WASHER, SP/M6	4		0					
27			1509-611-241-00	SEAT, A	1		0					
28			1572-622-001-00	STAY, NUMBER LAMP	1		0					
29			V211-200-802-00	BOLT, S/M8X20	2		0					
30			V363-260-008-00	NUT, LOCK/M8	2		0					
31			1422-668-210-0#	WASHER	1		0					
			0	FLASH WHITE								
32			1435-611-001-00	SPRING/HCI09	1		0					
33			V240-261-003-80	BOLT/M10X38	1		0					
34			1434-611-230-0#	BRACKET, SEAT COMP	1		0					
			0	MIRROR BLACK								
35			1434-611-002-10	CAP/M8	2		0					
36			1421-611-004-00	CUSHION/RUBBER	2		0					
37			1305-241-001-00	PIN, HAIR	1		0					
38			7954-205-101-00	CAP, OIL/30	1		0					

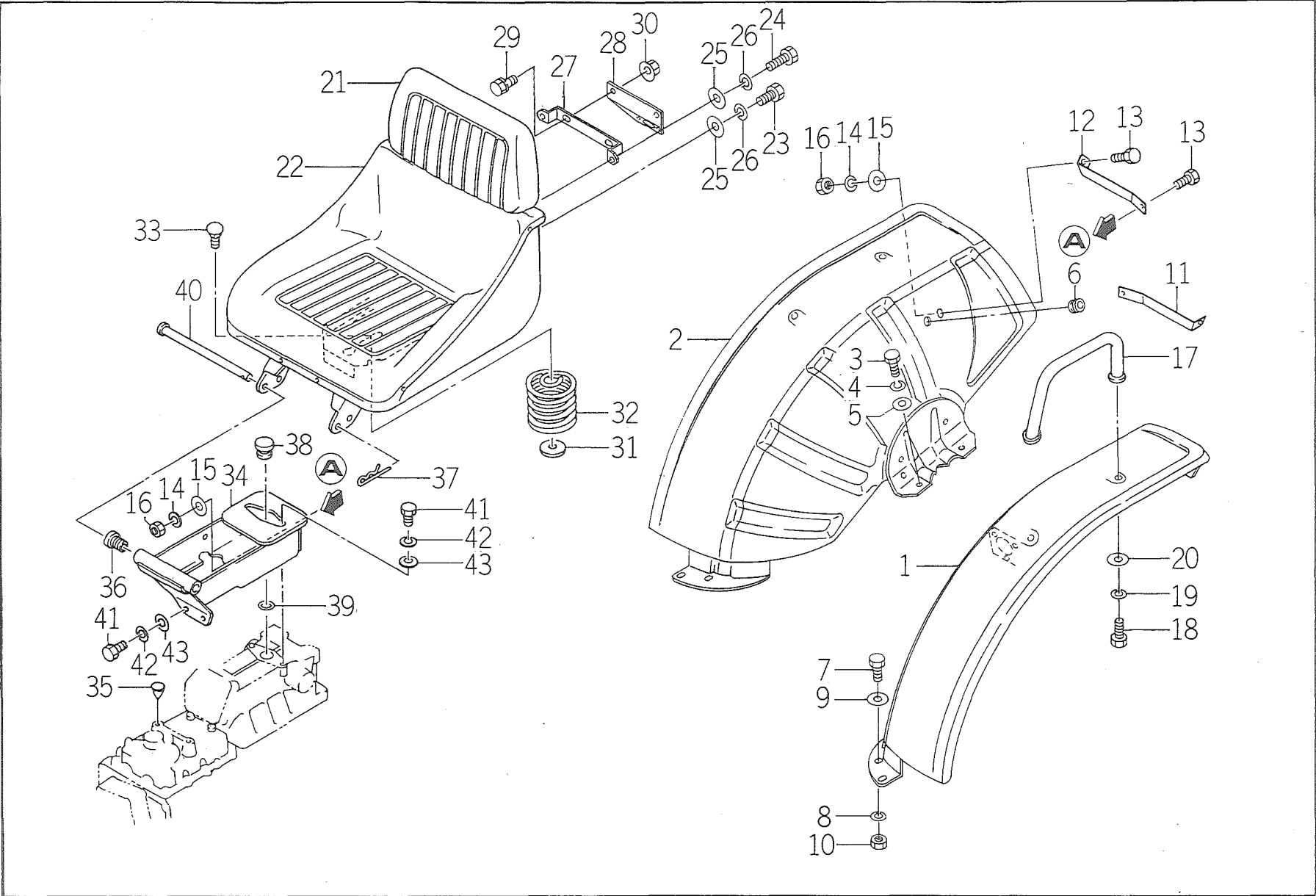



TX2160

FIG # 63A

[Empty Box]

P. 16

F  
E  
4  
1  
P

KEY#	S P C	C H G	PART CODE	DESCRIPTION	Q T Y	I T C	S C	F E 4 1 P	T F	FROM	UPTO	REMARKS
39			1427-611-001-00	PACKING/RUBBER	1		0					
40			3737-154-002-00	PIN, SEAT SET	1		0					
41			V201-260-801-60	BOLT/M8X16	4		0					
42			V401-160-008-00	WASHER, SP/M8	4		0					
43			V411-260-008-00	WASHER, PL/M8	4		0					

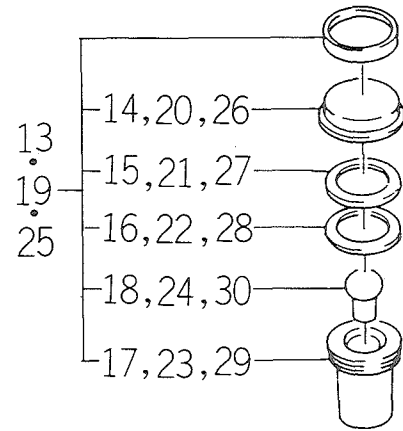
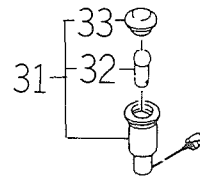
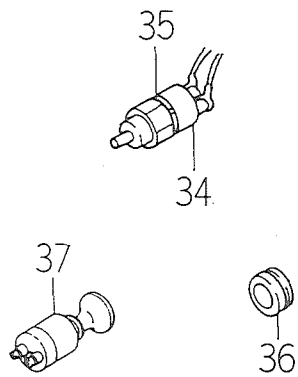
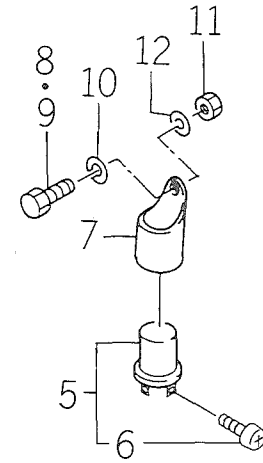
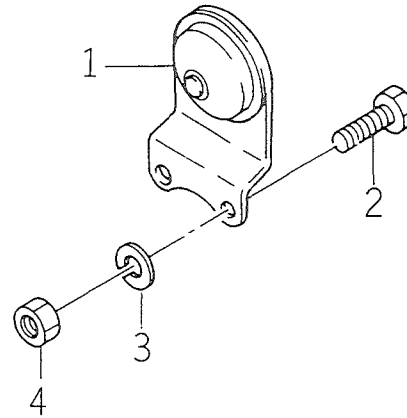
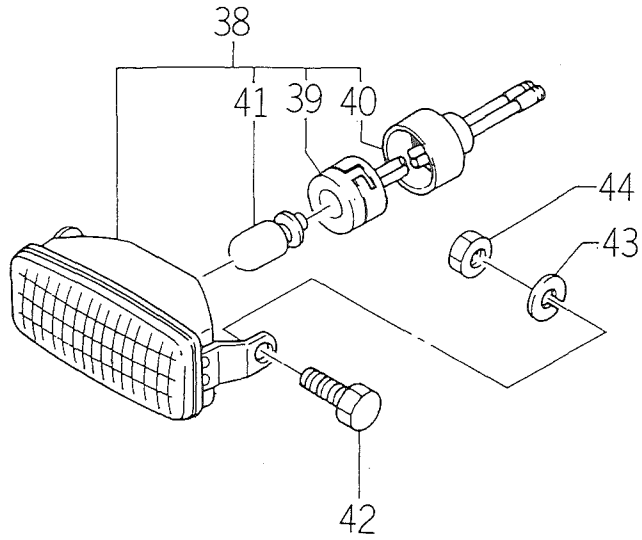

TX2160

FIG # 64A

F E 4 1 P

P. 18

KEY#	S P C	C H G	PART CODE	DESCRIPTION	Q T Y	I T C	S - C	T - F	FROM	UPTO	REMARKS
1			1427-621-008-00	HORN	1		0				
2			V200-260-601-20	BOLT/M6X12	2		0				
3			V401-160-006-00	WASHER, SP/M6	2		0				
4			V300-260-006-00	NUT/M6	2		0				
5			1426-621-035-00	FLASHER UNIT	2		1 0				
6			V111-164-000-60	SCREW/M4X6	4		2 0				
7			1426-621-036-00	BASE, FLASHER	2		0				
8			V200-260-601-80	BOLT/M6X18	1		0				
9			V200-260-602-50	BOLT/M6X25	1		0				
10			V401-160-006-00	WASHER, SP/M6	2		0				
11			V300-260-006-00	NUT/M6	2		0				
12			V411-260-006-00	WASHER/M6	2		0				
13			1421-600-055-00	LAMP, PILOT A	1		1 0				
14			1419-621-015-00	LENS	1		2 0				
15			1419-621-016-00	WASHER	1		2 0				
16			1419-621-017-00	GASKET	1		2 0				
17			1419-621-018-00	HOLDER	1		2 0				
18			1403-621-031-00	BULB/12V 3W	1		2 0				
19			1427-621-220-00	LAMP, PILOT B	1		1 0				
20			1419-621-015-00	LENS	1		2 0				
21			1419-621-016-00	WASHER	1		2 0				
22			1419-621-017-00	GASKET	1		2 0				
23			1419-621-018-00	HOLDER	1		2 0				
24			1403-621-031-00	BULB/12V 3W	1		2 0				
25			1421-600-057-00	LAMP, PILOT C	1		1 0				
26			1419-621-015-00	LENS	1		2 0				
27			1419-621-016-00	WASHER	1		2 0				
28			1419-621-017-00	GASKET	1		2 0				
29			1419-621-018-00	HOLDER	1		2 0				
30			1403-621-031-00	BULB/12V 3W	1		2 0				
31			1427-623-200-00	LAMP, PILOT	2		1 0				
32			1403-621-031-00	BULB/12V 3W	2		2 0				
33			1427-623-202-00	LENS	2		2 0				
34			1427-621-011-00	SWITCH, SAFETY	1		0				
35			V401-160-016-00	WASHER, SP/M16	1		0				
36			1427-621-012-00	GROMMET	1		0				
37			1426-621-033-00	SWITCH, PARKING	1		0				
38			1427-621-320-00	LAMP, HEAD	2		1 0				
39			1427-621-322-00	SOCKET	2		2 0				
40			1427-621-323-00	RUBBER	2		2 0				
41			1444-621-251-00	BULB/12V25/25W	2		2 0				
42			V201-260-801-60	BOLT/M8X16	4		0				
43			V401-160-008-00	WASHER, SP/M8	4		0				
44			V300-260-008-00	NUT/M8	4		0				

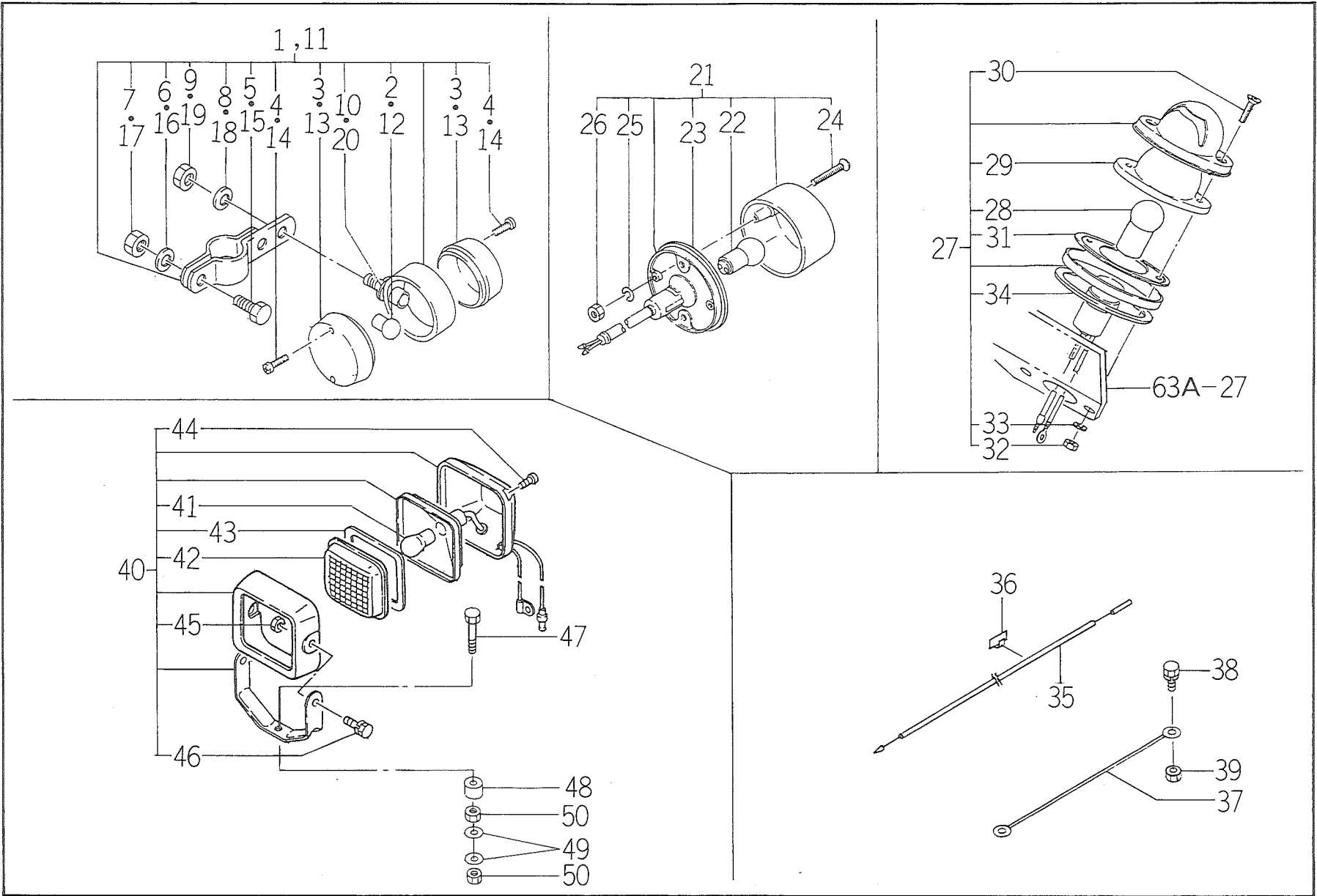

TX2160

FIG # 64B



P. 20

F E E I P

KEY#	S P C	C H G	PART CODE	DESCRIPTION	Q T Y	I T C	S C	T F	FROM	UPTO	REMARKS
1			1427-621-260-10	LAMP,WINKER/LH ASSY	1	1	0				
2			1444-621-242-00	BULB/12V 20W	1	2	0				
3			1427-621-263-00	LENS	2	2	0				
4			1427-621-264-00	SCREW,TAPPING	4	2	0				
5			V200-260-601-60	BOLT/M6X16	2	2	0				
6			V401-160-006-00	WASHER, SP/M6	2	2	0				
7			V300-260-006-00	NUT/M6	2	2	0				
8			V401-160-010-00	WASHER, SP/M10	1	2	0				
9			V302-260-010-00	NUT/M10	1	2	0				
10			1427-621-267-00	PACKING/4X5X6	2	2	0				
11			1427-621-310-10	LAMP,WINKER ASSY	1	1	0				
12			1444-621-242-00	BULB/12V 20W	1	2	0				
13			1427-621-263-00	LENS	2	2	0				
14			1427-621-264-00	SCREW,TAPPING	4	2	0				
15			V200-260-601-60	BOLT/M6X16	2	2	0				
16			V401-160-006-00	WASHER, SP/M6	2	2	0				
17			V300-260-006-00	NUT/M6	2	2	0				
18			V401-160-010-00	WASHER, SP/M10	1	2	0				
19			V302-260-010-00	NUT/M10	1	2	0				
20			1427-621-267-00	PACKING/4X5X6	2	2	0				
21			1426-600-055-00	LAMP, TAIL ASSY	2	1	0				
22			1505-621-224-00	BULB/12V 23/8W	2	2	0				
23			1426-621-014-00	GASKET,LENS	2	2	0				
24			V113-163-003-00	SCREW/M3X0.5X30	4	2	0				
25			V401-260-005-00	WASHER, SP/M5	4	2	0				
26			V300-260-005-00	NUT/M5	4	2	0				
27			1426-621-040-00	LIGHT,NO. PLATE ASSY	1	1	0				
28			1426-621-041-00	BULB	1	2	0				
29			1426-621-043-00	LENS	1	2	0				
30			V113-164-001-60	SCREW/M4X0.7X16	2	2	0				
31			1426-621-044-00	GASKET,LENS	1	2	0				
32			V300-260-004-00	NUT/M4	2	2	0				
33			V401-260-004-00	WASHER, SP/M4	2	2	0				
34			1426-621-046-00	GASKET,BASS	1	2	0				
35			1509-623-019-00	HARNESS	1	0					
36			1426-621-038-00	CLAMP,HARNESS	2	0					
37			1509-623-018-00	HARNESS,EARTH	1	0					
38			V211-260-801-60	BOLT, S/M8X16	1	0					
39			V301-260-008-00	NUT/M8	1	0					
40			3506-301-260-00	LAMP,WORKING ASSY	1	1	0				
41			1426-621-002-00	BULB/12V23W	1	2	0				
42			3506-301-262-00	LENS	1	2	0				
43			3506-301-264-00	GASKET	1	2	0				
44			V195-104-020-40	SCREW/4X20	4	2	0				
45			3506-301-311-00	NUT	2	2	0				

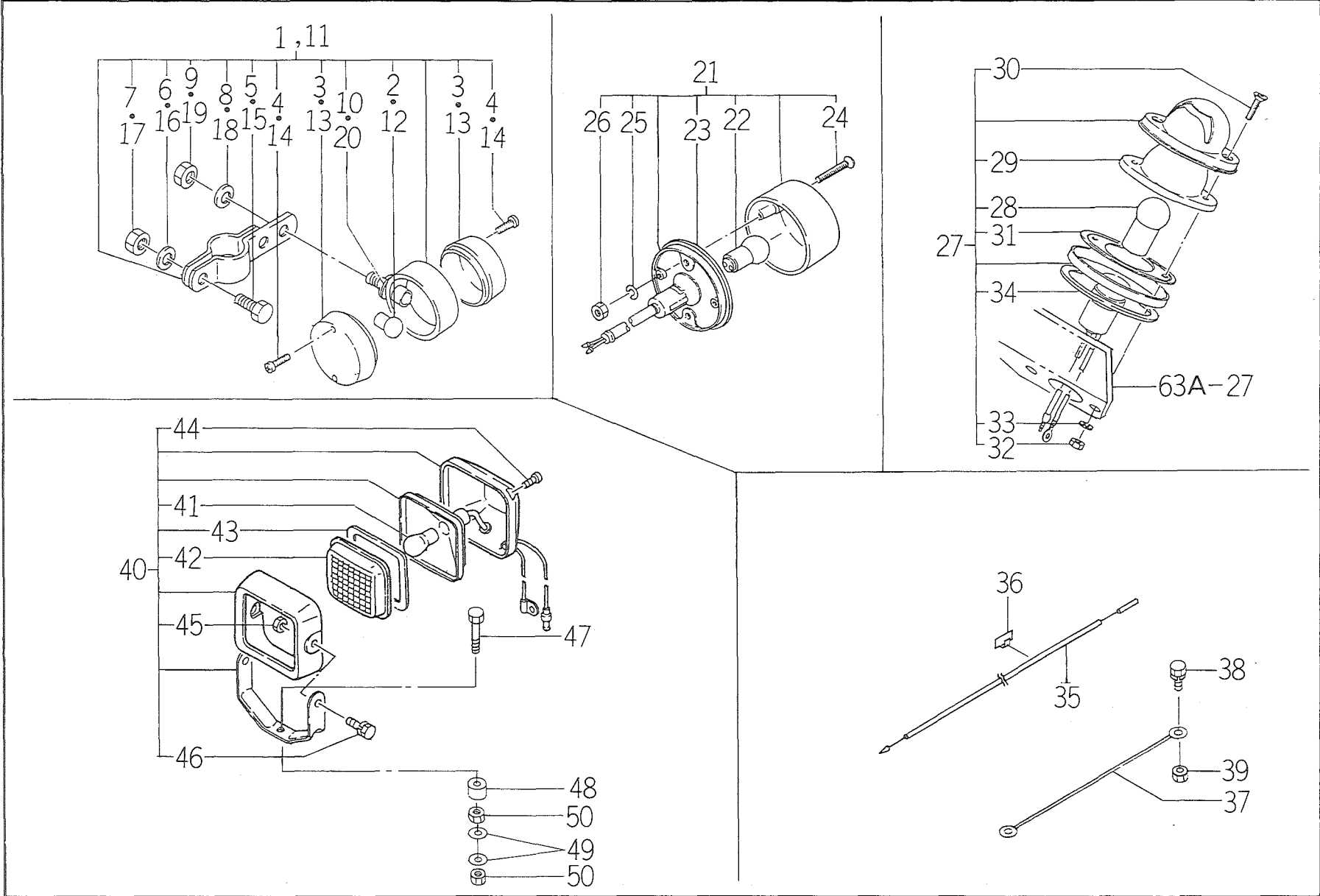

TX2160

FIG # 64B

[Empty Box]

P. 22

F E 4 1 P																			
-----------------------	--	--	--	--	--	--	--	--	--	--	--	--	--	--	--	--	--	--	--

KEY#	S P C	C H G	PART CODE	DESCRIPTION	Q T Y	I T C	S C	T F	FROM	UPTO	REMARKS
46			V210-260-601-60	BOLT, S/M6X16	2		2	0			
47			V201-260-803-00	BOLT/M8X30	1			0			
48			1432-621-012-00	RUBBER, BUFFER	1			0			
49			V411-260-008-00	WASHER, PL/M8	2			0			
50			V303-200-008-00	NUT/M8	2			0			

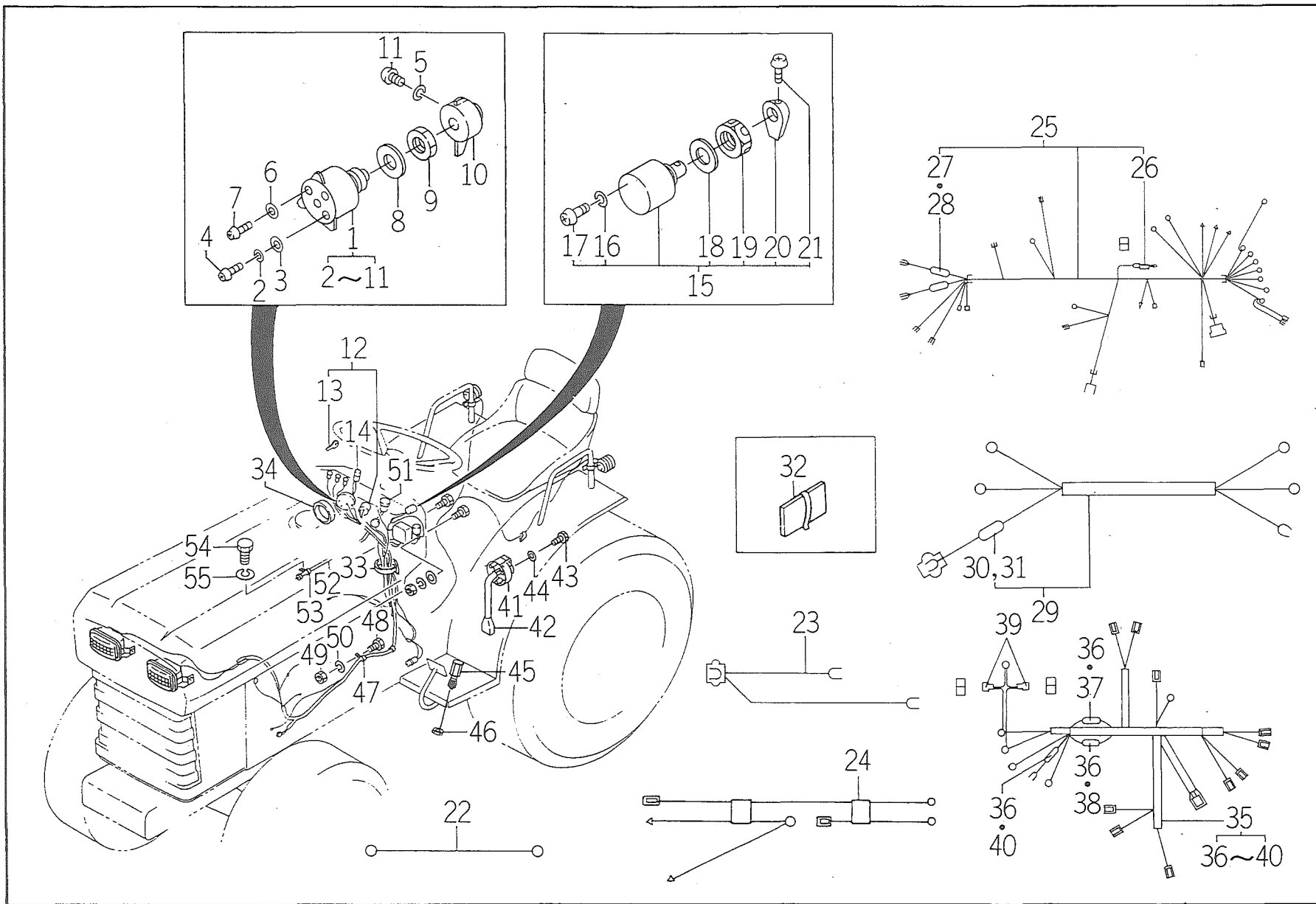

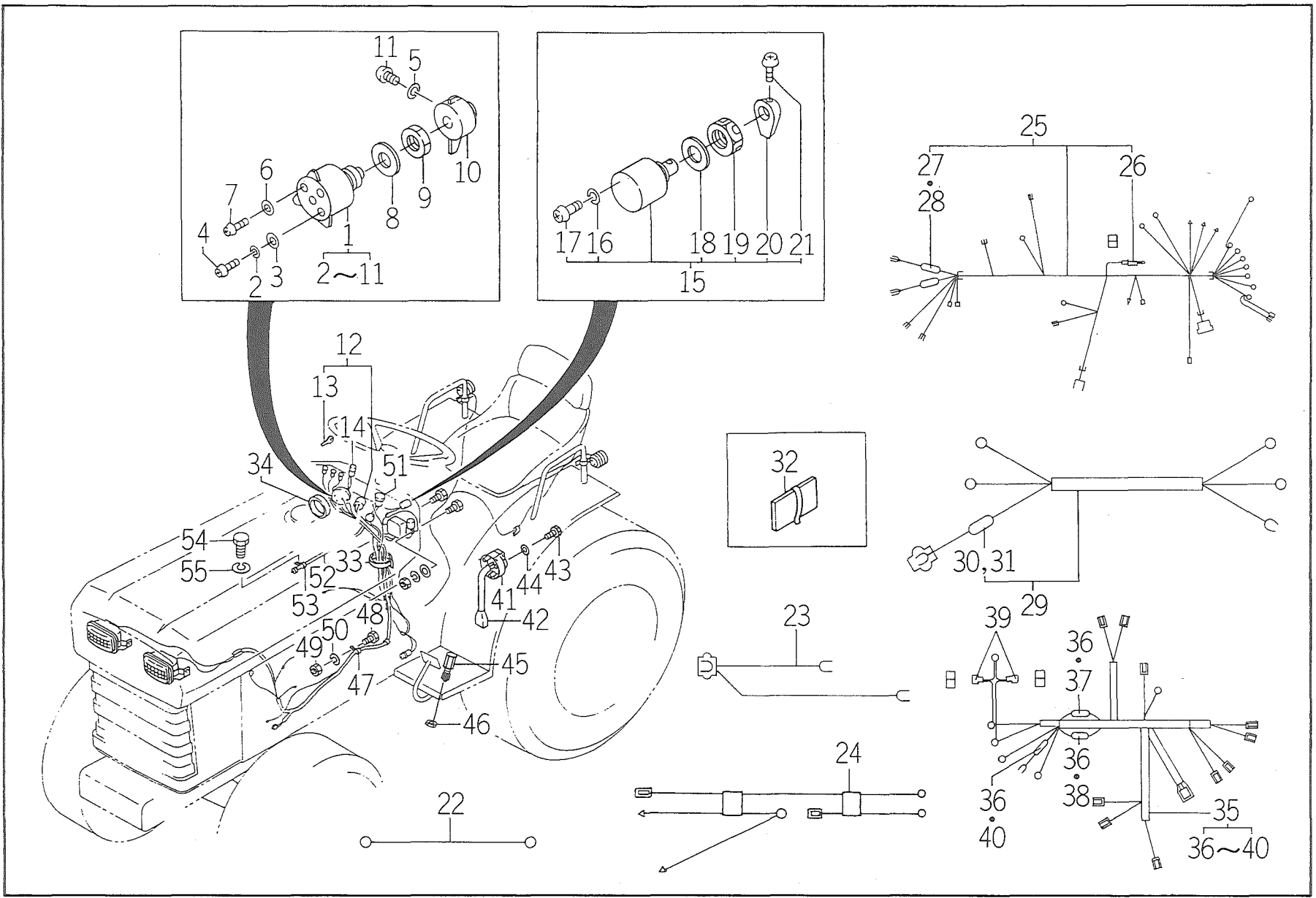

FIG # 65A

F  
E  
4  
1  
P

KEY#	S P C	C H G	PART CODE	DESCRIPTION	Q T Y	I T C	S C	T F	FROM	UPTO	REMARKS
1			1421-621-250-00	SWITCH, STARTER	1	1	0				
2			V401-160-004-00	WASHER, SP/M4	1	1	0				
3			V411-260-004-00	WASHER, PL/M4	1	1	0				
4			V111-164-000-80	SCREW/M4X0.7X8	1	1	0				
5			V401-160-005-00	WASHER, SP/M5	4	4	0				
6			V411-260-005-00	WASHER, PL/M5	3	3	0				
7			V111-165-000-80	SCREW/M5X0.8X8	3	3	0				
8			1421-621-252-00	WASHER	1	1	0				
9			1421-621-253-00	NUT, RING	1	1	0				
10			1421-621-254-00	LEVER	1	1	0				
11			V111-165-001-50	SCREW/M5X0.8X15	1	1	0				
12			1407-600-052-00	SWITCH, KEY	1	1	0				
13			1407-621-012-00	KEY	2	2	0				
14			3614-261-220-00	SWITCH, HORN ASSY	1	1	0				
15			1421-621-240-00	SWITCH, LEVER ASSY	1	1	0				
16			V401-160-003-00	WASHER, SP/M3	3	3	0				
17			V111-163-000-60	SCREW/M3X6	3	3	0				
18			1421-621-242-00	PACKING	1	1	0				
19			1421-621-243-00	NUT	1	1	0				
20			1421-621-244-00	LEVER, SWITCH	1	1	0				
21			1421-621-245-00	SCREW, TAP TIGHT	1	1	0				
22			1427-621-025-00	HARNESS, WIRE NO5	1	1	0				
23			1435-621-003-00	HARNESS, FLASHER	1	1	0				
24			1427-623-004-00	WIRE HARNESS NO 9	1	1	0				
25			1435-621-220-00	HARNESS NO. 11 ASSY	1	1	0				
26			3652-261-202-00	LINK, FUSIBLE	1	1	0				
27			1509-623-242-00	BOX, FUSE	2	2	0				
28			1432-621-273-00	FUSE/5	2	2	0				
29			1435-621-240-00	HARNESS, SWITCH ASSY	1	1	0				
30			1509-623-242-00	BOX, FUSE	1	1	0				
31			1423-621-201-00	FUSE/15	1	1	0				
32			1421-621-036-00	CLAMP, HARNESS	5	5	0				
33			1342-402-006-00	BAND, WIRE/250	1	1	0				
34			1427-621-026-00	CLAMP, HARNESS/150	3	3	0				
35			1435-621-230-00	HARNESS, REAR ASSY	1	1	0				
36			1509-623-242-00	BOX, FUSE	3	3	0				
37			1432-621-272-00	FUSE/10A	1	1	0				
38			1423-621-201-00	FUSE/15	1	1	0				
39			3650-262-202-00	DIODE/3.0A	2	2	0				
40			1432-621-273-00	FUSE/5	1	1	0				
41			1600-624-201-00	PLUG/7P	1	1	0				
42			1600-624-202-00	HARNESS, SOCKET	1	1	0				
43			V120-265-003-00	BOLT/M5X30	3	3	0				
44			V411-260-005-00	WASHER, PL/M5	3	3	0				
45			1432-621-330-10	SWITCH, STOP LIGHT	1	1	0				

24  
25  
26  
27  
28  
29  
30  
31  
32  
33  
34  
35  
36  
37  
38  
39  
40  
41  
42  
43  
44  
45



TX2160

FIG # 65A

[Empty Box]

P. 26

F  
E  
4  
1  
P

KEY#	S P C	C H G	PART CODE	DESCRIPTION	Q T Y	I T C	S C	F E 4 1 P	T F	FROM	UPTO	REMARKS
46			1432-621-006-10	NUT, LOCK	1							
47			3737-172-009-00	CLAMP, MAIN HARNESS	2							
48			V200-260-601-20	BOLT/M6X12	2							
49			V300-260-006-00	NUT/M6	2							
50			V401-160-006-00	WASHER, SP/M6	2							
51			1434-621-200-00	METER, SPEED ASSY	1							
52			1423-621-003-00	CABLE, METER	1							
53			1425-621-004-00	CLAMP, HARNESS	1							
54			V201-260-801-20	BOLT/M8X12	1							
55			V401-160-008-00	WASHER, SP/M8	1							

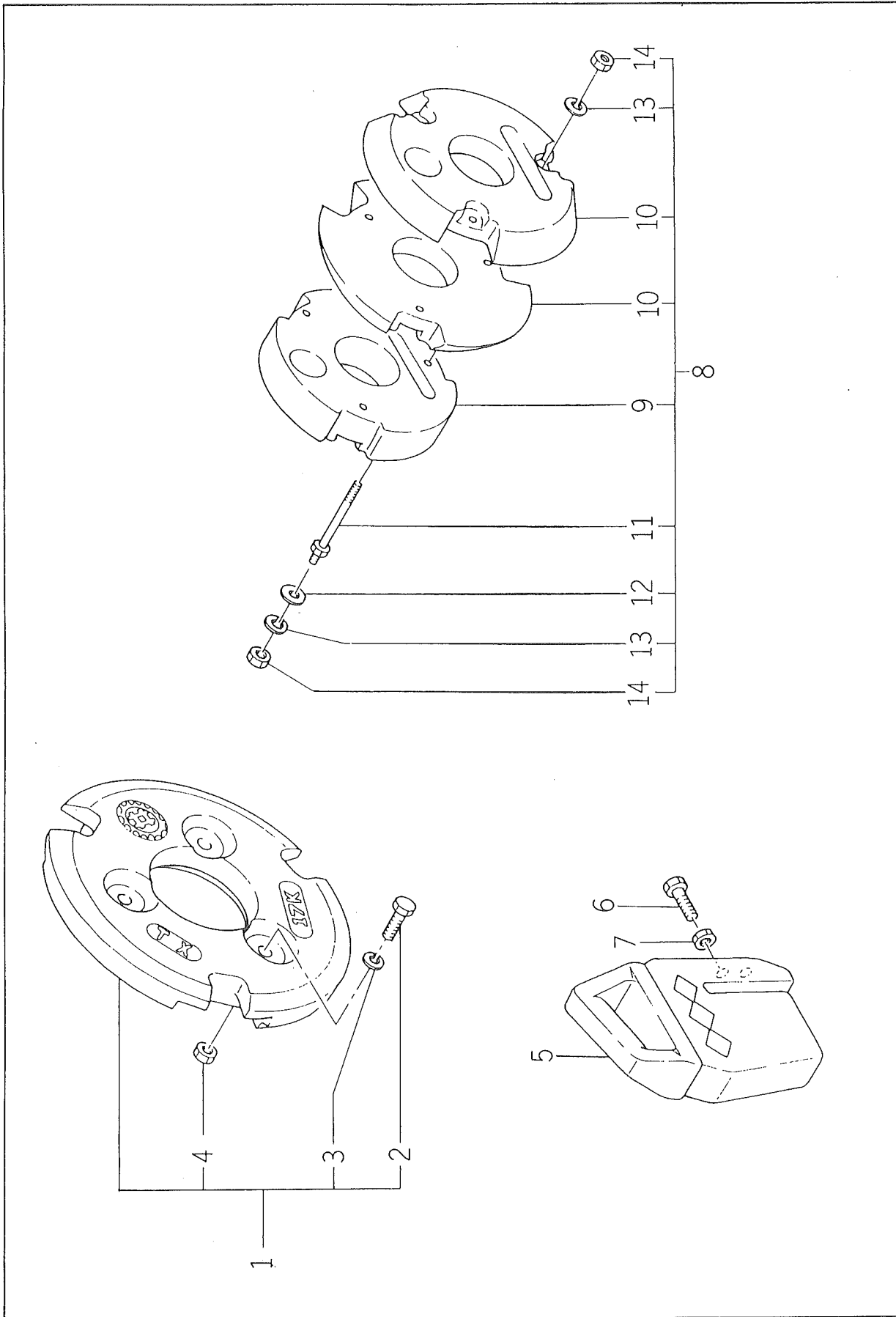

TX2160

FIG # 66A

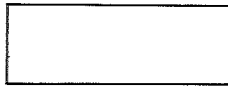

P. 28

F  
E  
4  
I  
P

KEY#	S P C	C H G	PART CODE	DESCRIPTION	Q T Y	I T C	S C	T F	FROM	UPTO	REMARKS
1			1427-923-200-00	WEIGHT.F. WHEEL SET	1		*				
2			V201-261-205-50	BOLT/M12X55	6		*				
3			V401-160-012-00	WASHER.SP/M12	6		*				
4			V300-260-012-00	NUT/M12	6		*				
5			1421-922-001-00	WEIGHT.BALANCE	2		*				
6			W201-261-205-50	BOLT/M12X55	2		*				
7			V302-260-012-00	NUT/M12	2		*				
8			1427-922-220-00	WEIGHT.R. WHEEL SET	1		*				
9			1427-922-001-00	WEIGHT.R.WHEEL/22KGS	2		*				
10			1427-922-002-00	WEIGHT.R.WHEEL/19KGS	4		*				
11			1427-922-230-00	BOLT.SET/154	6		*				
12			V300-260-012-00	NUT/M12	12		*				
13			V401-160-012-00	WASHER.SP/M12	12		*				
14			V413-160-012-00	WASHER.PL/M12	6		*				

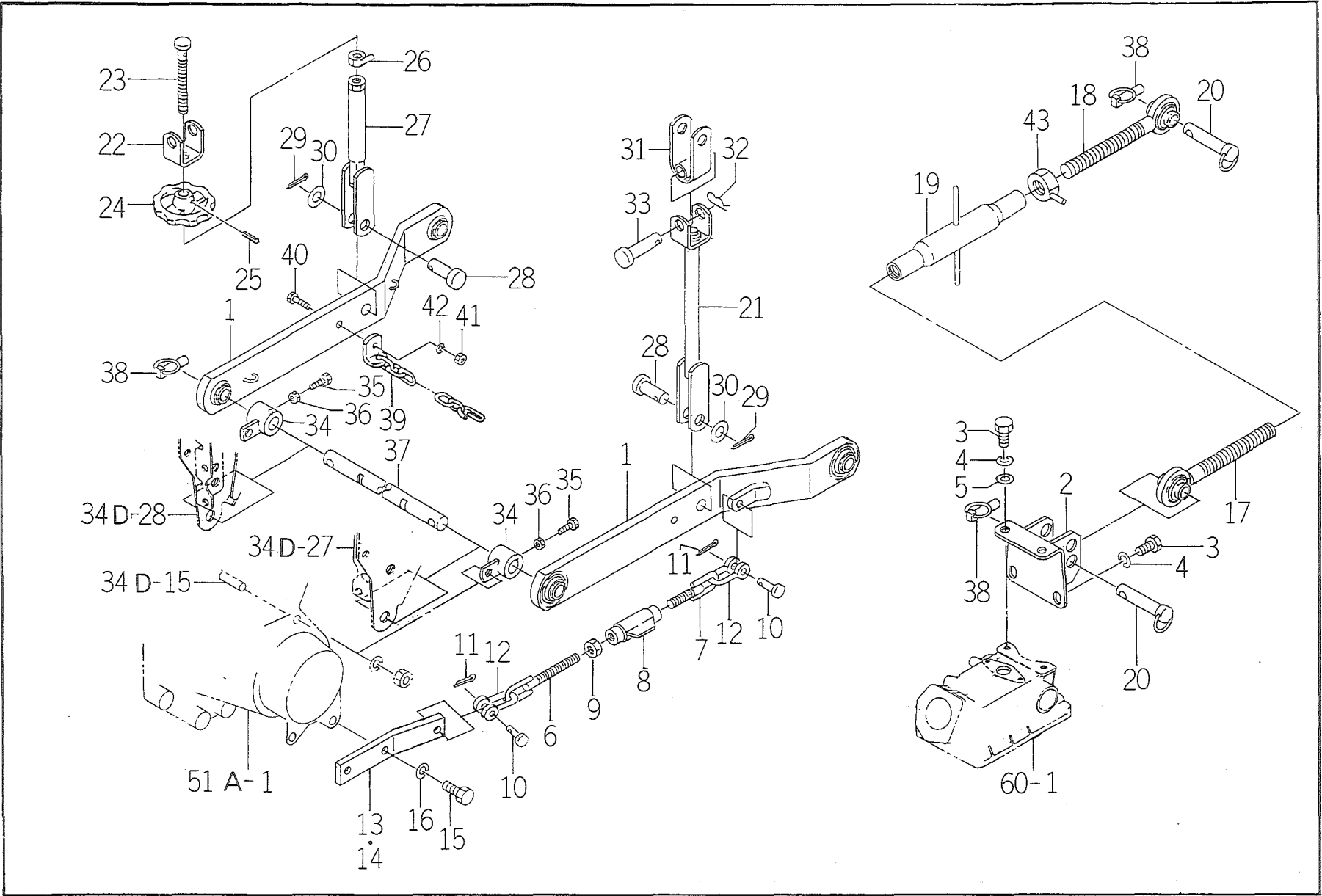
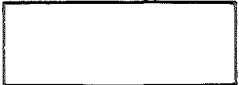

TX2160

FIG # 67B

P. 30

KEY#	S P C	C H G	PART CODE	DESCRIPTION	Q T Y	I T C	S - C	F E 4 I P	T - F	FROM	UPTO	REMARKS
1			1435-511-250-00	LINK, LOWER COMP	2		0					
2			1434-511-200-20	BRACKET, LINK COMP	1		0					
3			V201-261-202-50	BOLT/M12X25	4		0					
4			V401-160-012-00	WASHER, SP/M12	4		0					
5			V411-260-012-00	WASHER/M12	2		0					
6			1435-511-270-00	CHAIN, CHECK/148 COMP	2		0					
7			1427-511-220-00	CHAIN, CHECK/RH	2		0					
8			1427-511-320-00	TURNBUCKLE/12 COMP	2		0					
9			V302-260-012-00	NUT/M12	2		0					
10			1427-511-001-00	PIN/10X32	4		0					
11			V500-152-502-00	PIN, SPLIT/2.5X20	4		0					
12			1427-511-002-0*	SHACKLE	4		0					
			0	MIRROR BLACK								
13			1600-514-002-00	PLATE, L/38X116/LH	1		0					
14			1600-514-003-00	PLATE, L/38X116/RH	1		0					
15			V201-361-203-00	BOLT/M12X30	4		0					
16			V401-160-012-00	WASHER, SP/M12	4		0					
17			1427-511-250-1*	LINK, TOP/LH COMP	1		0					
			0	MIRROR BLACK								
18			1427-511-260-1*	LINK, TOP/RH COMP	1		0					
			0	MIRROR BLACK								
19			1444-514-290-0*	TURNBUCKLE COMP	1		0					
			0	MIRROR BLACK								
20			1434-511-210-00	PIN, TOP LINK	2		0					
21			1427-511-270-0*	ROD, LIFT/LH	1		0					
			1	MIRROR BLACK								
22			1427-511-273-0*	FORK	1		0					
			0	MIRROR BLACK								
23			1427-511-003-00	SCREW	1		0					
24			1427-511-004-0*	HANDLE, ADJ	1		0					
			1	MIRROR BLACK								
25			V580-140-503-20	PIN, SPRING/5X32 W	1		0					
26			1427-511-280-00	NUT, LOCK/16	1		0					
27			1427-511-290-0*	ROD, LIFT	1		0					
			1	MIRROR BLACK								
28			1427-511-005-00	PIN/16X44	2		0					
29			V500-154-002-50	PIN, SPLIT/4X25	2		0					
30			V411-260-016-00	WASHER/M16	2		0					
31			1427-511-300-0*	FORK, BRACKET	2		0					
			1	MIRROR BLACK								
32			1305-931-003-00	PIN, HAIR	2		0					
33			1423-520-001-10	PIN/16X63	2		0					
34			1435-511-260-00	HUB/22X40X37 COMP	2		0					
35			V201-360-802-50	BOLT/M8X25	2		0					
36			V305-260-008-00	NUT/M8	2		0					

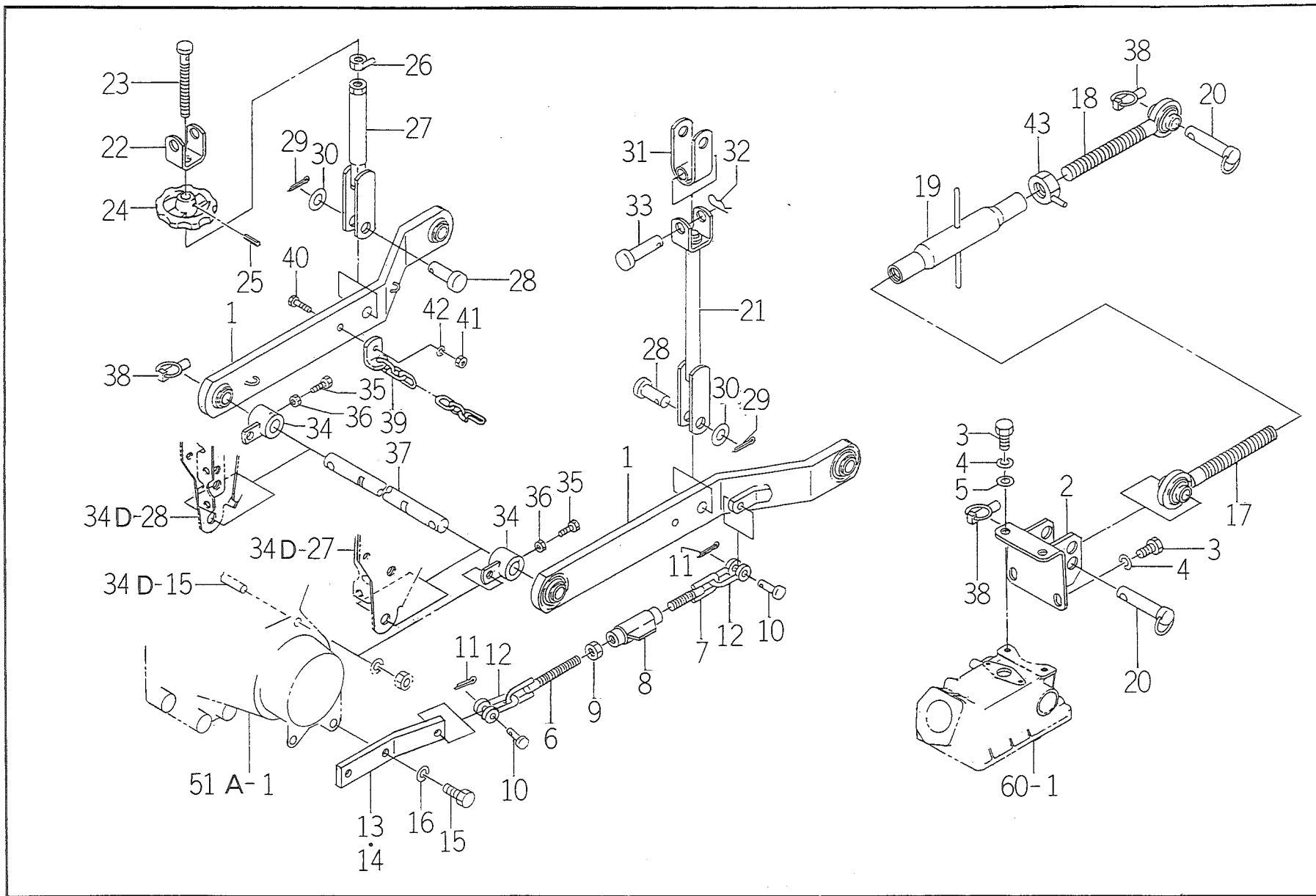



TX2160

FIG # 67B

P. 32

F	E																		
4																			
1																			
P																			

KEY#	S P C	C H G	PART CODE	DESCRIPTION	Q T Y	I T C	S - C	T - F	FROM	UPTO	REMARKS
38			1421-502-002-00	PIN, LINK	4		0				
39			1427-511-310-00	CHAIN, LW LINK	2		0				
40			V201-260-803-00	BOLT/M8X30	2		0				
41			V300-260-008-00	NUT/M8	2		0				
42			V401-160-008-00	WASHER, SP/M8	2		0				
43			1402-511-600-0*	NUT, TOP LINK LOCK	1		0				
			0	SCARLET							
			1	MIRROR BLACK							

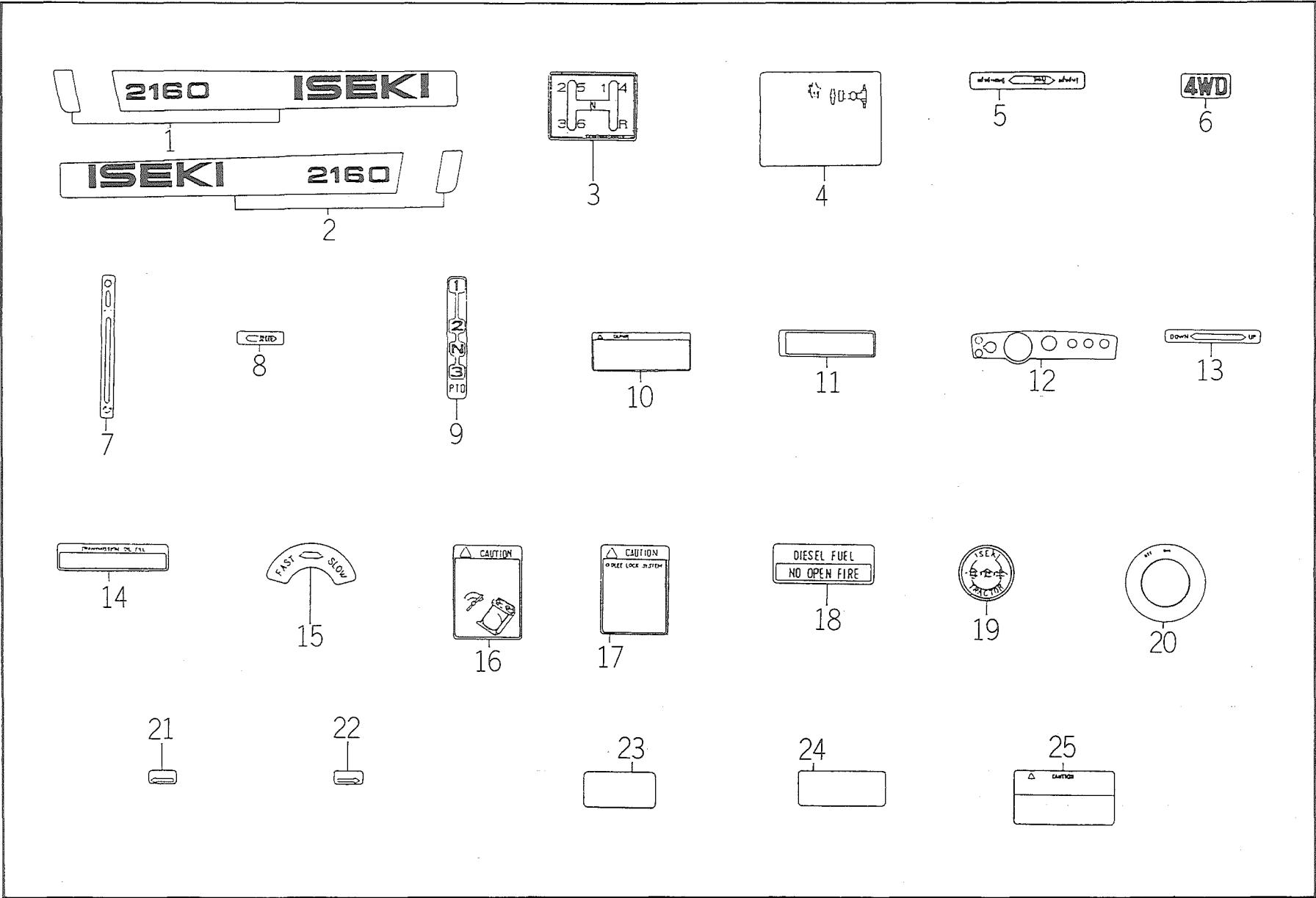

TX2160

FIG # 70E

F  
E  
4  
1  
P

P. 34

KEY#	S P C	C H G	PART CODE	DESCRIPTION	Q T Y	I T C	S C	T F	FROM	UPTO	REMARKS
1			1435-905-001-00	MARK.SIDE/LH	1		0				
2			1435-905-002-00	MARK.SIDE/RH	1		0				
3			1434-904-009-00	LABEL.CONTROL	1		0				
4			1434-905-009-00	MARK.OIL	1		0				
5			1427-943-004-10	MARK.F.SHIFT	1		0				
6			1434-905-011-00	MARK.4WD	2		0				
7			1427-904-004-10	MARK.THROTTLE	1		0				
8			1427-941-002-00	MARK.SUB CHANGE	1		0				
9			1427-941-003-10	MARK.PTO SHIFT	1		0				
10			1427-937-003-00	MARK.DRIVE CAUTION	1		0				
11			1427-937-004-00	MARK.DRIVE/E	1		0				
12			1434-905-001-00	MARK.PANEL E.F	1		0				
13			1427-941-008-00	MARK.HYD LEVER	1		0				
14			1435-905-015-00	MARK.HST OILNUMBER/E	1		0				
15			1434-905-002-00	MARK.HYDRAULIC ADJ	1		0				
16			1434-905-003-00	MARK.LOCK	1		0				
17			1427-937-009-00	MARK.DIFF-LOCK	1		0				
18			1427-941-016-00	MARK.FUEL	1		0				
19			1421-903-016-00	MARK.CAP	1		0				
20			1422-940-008-00	MARK.KEY SWITCH	1		0				
21			1427-941-019-00	MARK.STARTER A	1		0				
22			1427-941-021-00	MARK.STARTER B	1		0				
23			1427-941-023-00	MARK.RADIATOR A	1		0				
24			1427-941-024-00	MARK.RADIATOR B	1		0				
25			1427-937-019-10	LABEL.CAUTION	1		0				

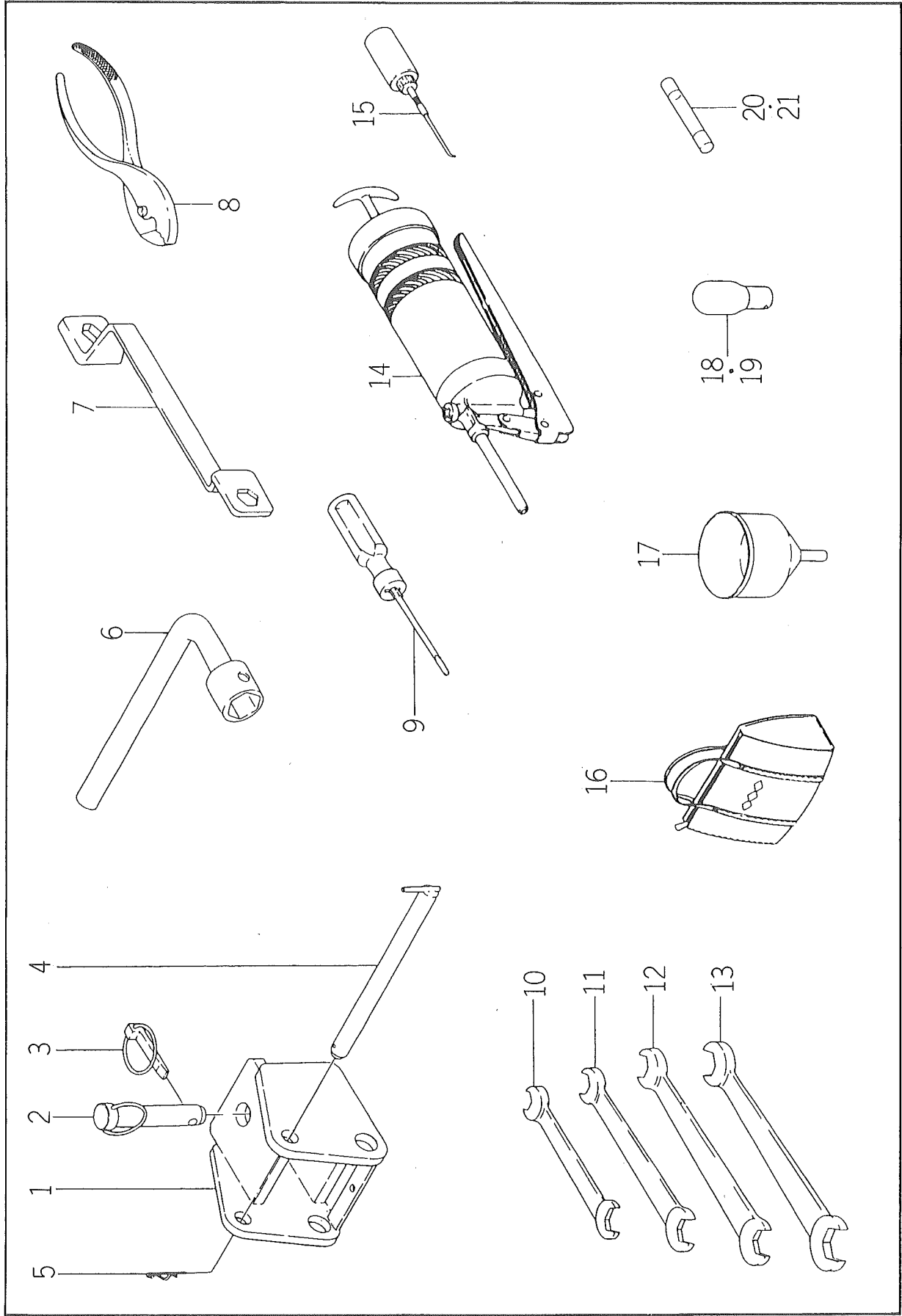

TX2160

FIG # 71A

P. 36

F E 4 1 P																				
-----------------------	--	--	--	--	--	--	--	--	--	--	--	--	--	--	--	--	--	--	--	--

KEY#	S P C	C H G	PART CODE	DESCRIPTION	Q T Y	I T C	S C	T F	FROM	UPTO	REMARKS
1			1427-921-200-10	HITCH, TRAILLER	1		0				
2			1488-247-250-00	PIN ASSY	1		0				
3			1421-502-002-00	PIN, LINK	1		0				
4			1427-921-220-00	PIN/19X214	1		0				
5			1341-906-001-00	PIN, HAIR	1		0				
6			2130-931-001-00	SPANNER, BOX/17	1		0				
7			1401-906-005-00	WRENCH, SOCKET/17X19	1		0				
8			V936-150-015-00	PLIERS/G150	1		0				
9			2130-931-210-00	SCREWDRIVER ASSY	1		0				
10			V920-550-801-00	SPANNER/8X10	1		0				
11			V920-551-201-40	SPANNER/12X14	1		0				
12			V920-551-301-70	SPANNER/13X17	1		0				
13			V920-551-902-20	SPANNER/19X22	1		0				
14			1526-911-001-00	GUN, GREASE	1		0				
15			3750-412-003-00	OILER	1		0				
16			3560-702-001-10	BAG, TOOL	1		0				
17			1427-906-201-00	FUNNEL	1		0				
18			1427-621-015-00	BULB/12V 25/25	1		0				
19			1444-621-242-00	BULB/12V 20W	1		0				
20			1432-621-273-00	FUSE/5	2		0				
21			1423-621-201-00	FUSE/15	1		0				

PART CODE	REF. NO.	PART CODE	REF. NO.	PART CODE	REF. NO.	PART CODE	REF. NO.	PART CODE	REF. NO.
1305-241-001-00	63A- 37	1421-621-253-00	65A- 9	1427-307-002-10	51A- 14	1427-921-200-10	71A- 1	1434-312-230-00	31C- 16
1305-931-003-00	67B- 32	1421-621-254-00	65A- 10	1427-307-003-00	51A- 15	1427-921-220-00	71A- 4	1434-312-240-00	31C- 19
1326-706-002-10	30B- 12	1421-903-016-00	70E- 19	1427-312-002-00	31C- 21	1427-922-001-00	66A- 9	1434-511-200-20	67B- 2
1341-906-001-00	71A- 5	1421-922-001-00	66A- 5	1427-511-001-00	67B- 10	1427-922-002-00	66A- 10	1434-511-210-00	67B- 20
1342-402-006-00	65A- 33	1422-668-210-00	63A- 31	1427-511-002-00	67B- 12	1427-922-220-00	66A- 8	1434-611-002-10	63A- 35
1401-122-005-00	31C- 17	1422-940-008-00	70E- 20	1427-511-003-00	67B- 23	1427-922-230-00	66A- 11	1434-611-230-00	63A- 34
1401-906-005-00	71A- 7	1423-520-001-10	67B- 33	1427-511-004-00	67B- 24	1427-923-200-00	66A- 1	1434-616-200-00	30B- 55
1402-511-600-00	67B- 43	1423-621-003-00	65A- 52	1427-511-005-00	67B- 28	1427-937-003-00	70E- 10	1434-621-200-00	65A- 51
1403-312-003-00	31C- 5	1423-621-201-00	65A- 31	1427-511-220-00	67B- 7	1427-937-004-00	70E- 11	1434-904-009-00	70E- 3
1403-621-031-00	64A- 18		65A- 38	1427-511-250-10	67B- 17	1427-937-009-00	70E- 17	1434-905-001-00	70E- 12
	64A- 24		71A- 21	1427-511-260-10	67B- 18	1427-937-019-10	70E- 25	1434-905-002-00	70E- 15
	64A- 30	1425-621-004-00	65A- 53	1427-511-270-00	67B- 21	1427-941-002-00	70E- 8	1434-905-003-00	70E- 16
	64A- 32	1426-600-055-00	64B- 21	1427-511-273-00	67B- 22	1427-941-003-10	70E- 9	1434-905-009-00	70E- 4
1404-312-005-00	31C- 13	1426-621-002-00	64B- 41	1427-511-280-00	67B- 26	1427-941-008-00	70E- 13	1434-905-011-00	70E- 6
1404-312-006-00	31C- 10	1426-621-014-00	64B- 23	1427-511-290-00	67B- 27	1427-941-016-00	70E- 18	1435-122-002-00	30B- 47
1407-600-052-00	65A- 12	1426-621-033-00	64A- 37	1427-511-300-00	67B- 31	1427-941-019-00	70E- 21	1435-312-270-00	31C- 6
1407-621-012-00	65A- 13	1426-621-035-00	64A- 5	1427-511-310-00	67B- 39	1427-941-021-00	70E- 22	1435-511-250-00	67B- 1
1415-312-500-00	31C- 8	1426-621-036-00	64A- 7	1427-511-320-00	67B- 8	1427-941-023-00	70E- 23	1435-511-260-00	67B- 34
1415-312-600-00	31C- 9	1426-621-038-00	64B- 36	1427-606-220-00	63A- 17	1427-941-024-00	70E- 24	1435-511-270-00	67B- 6
1419-621-015-00	64A- 14	1426-621-040-00	64B- 27	1427-611-001-00	63A- 39	1427-943-004-10	70E- 5	1435-606-001-00	63A- 11
	64A- 20	1426-621-041-00	64B- 28	1427-611-202-00	63A- 21	1432-621-006-10	65A- 46	1435-606-002-00	63A- 12
	64A- 26	1426-621-043-00	64B- 29	1427-621-008-00	64A- 1	1432-621-012-00	64B- 48	1435-606-260-00	63A- 1
1419-621-016-00	64A- 15	1426-621-044-00	64B- 31	1427-621-011-00	64A- 34	1432-621-272-00	65A- 37	1435-606-270-00	63A- 2
	64A- 21	1426-621-046-00	64B- 34	1427-621-012-00	63A- 6	1432-621-273-00	65A- 28	1435-611-001-00	63A- 32
	64A- 27	1427-120-001-00	30B- 11		64A- 36		65A- 40	1435-611-241-00	63A- 22
1419-621-017-00	64A- 16	1427-120-002-00	30B- 13	1427-621-015-00	71A- 18		71A- 20	1435-616-230-00	30B- 56
	64A- 22	1427-120-016-00	30B- 26	1427-621-025-00	65A- 22	1432-621-330-10	65A- 45	1435-621-003-00	65A- 23
	64A- 28	1427-201-001-00	34D- 1	1427-621-026-00	65A- 34	1434-120-002-00	30B- 19	1435-621-220-00	65A- 25
1419-621-018-00	64A- 17	1427-201-002-40	34D- 2	1427-621-220-00	64A- 19	1434-120-003-00	30B- 20	1435-621-230-00	65A- 35
	64A- 23	1427-201-003-00	34D- 3	1427-621-260-10	64B- 1	1434-120-004-10	30B- 17	1435-621-240-00	65A- 29
	64A- 29	1427-201-004-00	34D- 10	1427-621-263-00	64B- 3	1434-120-005-00	30B- 18	1435-905-001-00	70E- 1
1421-122-003-00	30B- 39	1427-201-005-00	34D- 16		64B- 13	1434-120-200-10	30B- 1	1435-905-002-00	70E- 2
1421-502-002-00	67B- 38	1427-201-006-00	34D- 17	1427-621-264-00	64B- 4	1434-122-002-00	30B- 45	1435-905-015-00	70E- 14
	71A- 3	1427-201-007-00	34D- 24		64B- 14	1434-122-003-20	30B- 48	1444-514-290-00	67B- 19
1421-600-055-00	64A- 13	1427-201-008-00	34D- 25	1427-621-267-00	64B- 10	1434-122-004-10	30B- 49	1444-621-242-00	64B- 2
1421-600-057-00	64A- 25	1427-201-009-00	34D- 32		64B- 20	1434-122-005-00	30B- 52		64B- 12
1421-611-004-00	63A- 36	1427-201-012-00	34D- 34	1427-621-310-10	64B- 11	1434-122-006-00	30B- 35		71A- 19
1421-621-036-00	65A- 32	1427-201-013-00	34D- 35	1427-621-320-00	64A- 38	1434-122-007-00	30B- 38	1444-621-251-00	64A- 41
1421-621-240-00	65A- 15	1427-201-014-00	34D- 36	1427-621-322-00	64A- 39	1434-122-200-10	30B- 41	1488-247-250-00	71A- 2
1421-621-242-00	65A- 18	1427-201-015-00	34D- 37	1427-621-323-00	64A- 40	1434-122-230-10	30B- 32	1491-120-001-00	30B- 16
1421-621-243-00	65A- 19	1427-201-016-00	34D- 26	1427-623-004-00	65A- 24	1434-201-200-20	34D- 27	1491-120-210-00	30B- 24
1421-621-244-00	65A- 20		51A- 12	1427-623-200-00	64A- 31	1434-201-210-20	34D- 28	1491-307-001-20	51A- 13
1421-621-245-00	65A- 21	1427-201-018-10	34D- 39	1427-623-202-00	64A- 33	1434-312-001-00	31C- 20	1491-307-201-00	51A- 16
1421-621-250-00	65A- 1	1427-201-019-00	34D- 40	1427-904-004-10	70E- 7	1434-312-200-00	31C- 1	1505-621-224-00	64B- 22
1421-621-252-00	65A- 8	1427-306-003-00	51A- 3	1427-906-201-00	71A- 17	1434-312-210-00	31C- 3	1509-611-241-00	63A- 27

\*\*\* NUMERICAL INDEX \*\*\*

P. X02

PART CODE	REF. NO.	PART CODE	REF. NO.	PART CODE	REF. NO.	PART CODE	REF. NO.	PART CODE	REF. NO.
1509-623-018-00	64B- 37	V201-260-602-00	63A- 23	V300-260-005-00	64B- 26	V401-160-008-00	63A- 14	V413-160-008-00	30B- 50
1509-623-019-00	64B- 35	V201-260-603-00	63A- 24	V300-260-006-00	64A- 4		63A- 19	V413-160-010-00	30B- 59
1509-623-242-00	65A- 27	V201-260-801-20	65A- 54		64A- 11		63A- 42	V413-160-012-00	66A- 14
	65A- 30	V201-260-801-50	30B- 5		64B- 7		64A- 43	V500-152-001-80	31C- 12
	65A- 36	V201-260-801-60	30B- 33		64B- 17		65A- 55		31C- 15
1526-911-001-00	71A- 14		63A- 7		65A- 49		67B- 42	V500-152-002-00	30B- 36
1572-622-001-00	63A- 28		63A- 41	V300-260-008-00	30B- 40	V401-160-010-00	30B- 8	V500-152-502-00	67B- 11
1579-306-001-00	51A- 1		64A- 42		63A- 10		30B- 27	V500-153-001-80	30B- 46
1600-120-220-00	30B- 25	V201-260-802-00	63A- 13		63A- 16		30B- 58		30B- 51
1600-306-002-00	51A- 2		63A- 18		64A- 44		34D- 8	V500-154-002-50	67B- 29
1600-514-001-00	67B- 37	V201-260-802-50	30B- 14		67B- 41		51A- 9	V521-100-801-40	34D- 23
1600-514-002-00	67B- 13		30B- 42	V300-260-010-00	31C- 23		64B- 8	V521-100-801-60	34D- 22
1600-514-003-00	67B- 14	V201-260-803-00	64B- 47	V300-260-012-00	66A- 4		64B- 18		34D- 42
1600-624-201-00	65A- 41		67B- 40		66A- 12	V401-160-012-00	30B- 4		51A- 10
1600-624-202-00	65A- 42	V201-260-806-00	34D- 18	V301-260-008-00	64B- 39		30B- 31	V530-240-803-60	31C- 4
2130-931-001-00	71A- 6	V201-261-002-00	30B- 57	V301-460-012-00	30B- 29		34D- 30	V580-140-503-20	30B- 21
2130-931-210-00	71A- 9	V201-261-003-50	31C- 22	V302-260-008-00	30B- 15		51A- 8		67B- 25
3506-301-260-00	64B- 40		34D- 11		30B- 43		51A- 22	V600-110-620-80	51A- 18
3506-301-262-00	64B- 42	V201-261-004-50	51A- 5		31C- 18		63A- 4	V600-110-630-60	51A- 17
3506-301-264-00	64B- 43	V201-261-202-50	63A- 3	V302-260-010-00	64B- 9		66A- 3	V704-140-022-00	31C- 2
3506-301-311-00	64B- 45		67B- 3		64B- 19		66A- 13	V704-140-025-00	34D- 33
3560-702-001-10	71A- 16	V201-261-203-00	34D- 29	V302-260-012-00	66A- 7		67B- 4	V704-140-030-00	51A- 19
3614-261-220-00	65A- 14	V201-261-205-00	51A- 4		67B- 9		67B- 16	V705-140-080-00	51A- 20
3650-262-202-00	65A- 39	V201-261-205-50	66A- 2	V303-200-008-00	64B- 50	V401-160-016-00	64A- 35	V740-120-350-80	30B- 23
3652-261-202-00	65A- 26	V201-360-802-50	67B- 35	V303-260-010-00	34D- 12	V401-260-004-00	64B- 33	V763-400-000-00	30B- 2
3737-154-002-00	63A- 40	V201-361-203-00	51A- 21	V303-260-012-00	34D- 31	V401-260-005-00	64B- 25		30B- 44
3737-172-009-00	65A- 47		67B- 15	V304-260-010-00	51A- 6	V411-260-004-00	65A- 3		31C- 7
3750-412-003-00	71A- 15	V203-261-202-00	30B- 3	V304-260-012-00	51A- 7	V411-260-005-00	65A- 6	V920-550-801-00	71A- 10
7954-205-101-00	63A- 38	V203-261-203-50	30B- 10	V304-460-012-00	30B- 30		65A- 44	V920-551-201-40	71A- 11
7955-201-026-00	51A- 11	V210-260-601-60	64B- 46	V305-260-008-00	67B- 36	V411-260-006-00	63A- 25	V920-551-301-70	71A- 12
V111-163-000-60	65A- 17	V211-200-802-00	63A- 29	V330-260-010-00	30B- 7		64A- 12	V920-551-902-20	71A- 13
V111-164-000-60	64A- 6	V211-260-801-60	64B- 38	V363-260-008-00	63A- 30	V411-260-008-00	31C- 11	V936-150-015-00	71A- 8
V111-164-000-80	65A- 4	V211-260-802-00	30B- 28	V401-160-003-00	65A- 16		31C- 14	V201-261-205-50	66A- 6
V111-165-000-80	65A- 7	V211-260-802-50	34D- 41	V401-160-004-00	65A- 2		34D- 21		
V111-165-001-50	65A- 11	V211-360-803-50	34D- 19	V401-160-005-00	65A- 5		63A- 9		
V113-163-003-00	64B- 24	V211-560-802-50	34D- 38	V401-160-006-00	63A- 26		63A- 15		
V113-164-001-60	64B- 30	V240-261-003-80	63A- 33		64A- 3		63A- 20		
V120-265-003-00	65A- 43	V251-261-202-50	34D- 6		64A- 10		63A- 43		
V195-104-020-40	64B- 44	V252-261-003-00	34D- 4		64B- 6		64B- 49		
V200-260-601-20	64A- 2	V252-261-003-50	34D- 5		64B- 16	V411-260-010-00	30B- 9		
	65A- 48	V252-261-004-00	34D- 13		65A- 50		34D- 9		
V200-260-601-60	64B- 5	V252-261-005-50	34D- 14	V401-160-008-00	30B- 6	V411-260-012-00	63A- 5		
	64B- 15	V252-261-202-50	34D- 7		30B- 34		67B- 5		
V200-260-601-80	64A- 8	V252-261-204-50	34D- 15		34D- 20	V411-260-016-00	67B- 30		
V200-260-602-50	64A- 9	V300-260-004-00	64B- 32		63A- 8	V413-160-006-00	30B- 37		

DESCRIPTION	REF. NO.	DESCRIPTION	REF. NO.	DESCRIPTION	REF. NO.	DESCRIPTION	REF. NO.
BAG, TOOL	71A- 16	BOLT/M8X30	67B- 40	FUNNEL	71A- 17	LENS	64B- 3
BAND, WIRE/250	65A- 33	BOLT/M8X60	34D- 18	FUSE/10A	65A- 37		64B- 13
BASE, FLASHER	64A- 7	BOOT	30B- 52	FUSE/15	65A- 31		64B- 29
BEARING, CLUTCH RS	30B- 16	BOSS, SPLINE	30B- 20		65A- 38		64B- 42
BEARING, RB/6208	51A- 18	BOX, FUSE	65A- 27		71A- 21	LEVER	65A- 10
BEARING, RB/6306	51A- 17		65A- 30	FUSE/5	65A- 28	LEVER, SWITCH	65A- 20
BOLT, REAMER/M8	30B- 26		65A- 36		65A- 40	LIGHT, NO. PLATE ASSY	64B- 27
BOLT, S/M6X16	64B- 46	BRACKET	30B- 32		71A- 20	LINK, FUSIBLE	65A- 26
BOLT, S/M8X16	64B- 38	BRACKET, 2P/LH	34D- 27	GASKET	64A- 16	LINK, LOWER	67B- 1
BOLT, S/M8X20	63A- 29	BRACKET, 2P/RH	34D- 28		64A- 22	LINK, TOP/LH	67B- 17
BOLT, S/M8X25	34D- 41	BRACKET, LINK	67B- 2		64A- 28	LINK, TOP/RH	67B- 18
BOLT, SEMS/M8X20	30B- 28	BRACKET, SEAT	63A- 34		64B- 43	MARK, 4WD	70E- 6
BOLT, SEMS/M8X25 7T	34D- 38	BULB	64B- 28	GASKET, BASS	64B- 34	MARK, CAP	70E- 19
BOLT, SET/154	66A- 11	BULB/12V 20W	64B- 2	GASKET, LENS	64B- 23	MARK, DIFF-LOCK	70E- 17
BOLT, W SEMS/M8X35	34D- 19		64B- 12		64B- 31	MARK, DRIVE CAUTION	70E- 10
BOLT/M10X20	30B- 57		71A- 19	GEAR, WHEEL/58	51A- 14	MARK, DRIVE/E	70E- 11
BOLT/M10X35	31C- 22	BULB/12V 23/8W	64B- 22	GROMMET	63A- 6	MARK, F. SHIFT	70E- 5
	34D- 11	BULB/12V 25/25	71A- 18		64A- 36	MARK, FUEL	70E- 18
BOLT/M10X38	63A- 33	BULB/12V 3W	64A- 18	GUN, GREASE	71A- 14	MARK, HST OILNUMBER/E	70E- 14
BOLT/M10X45	51A- 5		64A- 24	HANDLE, ADJ	67B- 24	MARK, HYD LEVER	70E- 13
BOLT/M10X55	34D- 14		64A- 30	HARNESS	64B- 35	MARK, HYDRAULIC ADJ	70E- 15
BOLT/M12X20	30B- 3		64A- 32	HARNESS NO. 11	65A- 25	MARK, KEY SWITCH	70E- 20
BOLT/M12X25	63A- 3	BULB/12V23W	64B- 41	HARNESS, EARTH	64B- 37	MARK, LOCK	70E- 16
	67B- 3	BULB/12V25/25W	64A- 41	HARNESS, FLASHER	65A- 23	MARK, OIL	70E- 4
BOLT/M12X30	34D- 29	BUSH/25X34X48	34D- 32	HARNESS, REAR	65A- 35	MARK, PANEL E.F	70E- 12
	51A- 21	CABLE, METER	65A- 52	HARNESS, SOCKET	65A- 42	MARK, PTO SHIFT	70E- 9
	67B- 15	CAP, BLANK/M10	30B- 13	HARNESS, SWITCH	65A- 29	MARK, RADIATOR A	70E- 23
BOLT/M12X35	30B- 10	CAP, BLANK/M12	34D- 26	HARNESS, WIRE NO5	65A- 22	MARK, RADIATOR B	70E- 24
BOLT/M12X45	34D- 15		51A- 12	HITCH, TRAILLER	71A- 1	MARK, SIDE/LH	70E- 1
BOLT/M12X50	51A- 4	CAP, OIL/30	63A- 38	HOLDER	64A- 17	MARK, SIDE/RH	70E- 2
BOLT/M12X55	66A- 2	CAP/42	30B- 11		64A- 23	MARK, STARTER A	70E- 21
	66A- 6	CAP/M8	63A- 35		64A- 29	MARK, STARTER B	70E- 22
BOLT/M5X30	65A- 43	CASE, F T-MISSION	34D- 1	HORN	64A- 1	MARK, SUB CHANGE	70E- 8
BOLT/M6X12	64A- 2	CASE, REAR MISSION	34D- 2	HOUSING, AXLE REAR/LH	51A- 1	MARK, THROTTLE	70E- 7
	65A- 48	CHAIN, CHECK/148	67B- 6	HOUSING, AXLE/REAR RH	51A- 2	METAL, DIFF-CASE/LH	34D- 34
BOLT/M6X16	64B- 5	CHAIN, CHECK/RH	67B- 7	HOUSING, CLUTCH	30B- 1	METAL, DIFF-CASE/RH	34D- 35
	64B- 15	CHAIN, LW LINK	67B- 39	HUB/22X40X37	67B- 34	METAL, INPUT	34D- 16
BOLT/M6X18	64A- 8	CLAMP, HARNESS	31C- 20	KEY	65A- 13	METAL, PTO SHAFT	34D- 39
BOLT/M6X20	63A- 23		64B- 36	LABEL, CAUTION	70E- 25	METER, SPEED	65A- 51
BOLT/M6X25	64A- 9		65A- 32	LABEL, CONTROL	70E- 3	NIPPLE, GREASE/1/8	30B- 2
BOLT/M6X30	63A- 24		65A- 53	LAMP, HEAD	64A- 38		30B- 44
BOLT/M8X12	65A- 54	CLAMP, HARNESS/150	65A- 34	LAMP, PILOT	64A- 31		31C- 7
BOLT/M8X15	30B- 5	CLAMP, MAIN HARNESS	65A- 47	LAMP, PILOT A	64A- 13	NUT	64B- 45
BOLT/M8X16	30B- 33	CLUTCH	30B- 24	LAMP, PILOT B	64A- 19		65A- 19
	63A- 7	CLUTCH, DISK/184	30B- 25	LAMP, PILOT C	64A- 25	NUT, LH THREAD/M8	31C- 17
	63A- 41	CUSHION/RUBBER	63A- 36	LAMP, TAIL	64B- 21	NUT, LOCK	65A- 46
	64A- 42	DIODE/3.0A	65A- 39	LAMP, WINKER	64B- 11	NUT, LOCK/16	67B- 26
BOLT/M8X20	63A- 13	FENDER/LH	63A- 1	LAMP, WINKER/LH	64B- 1	NUT, LOCK/M8	63A- 30
	63A- 18	FENDER/RH	63A- 2	LAMP, WORKING	64B- 40	NUT, RING	65A- 9
BOLT/M8X25	30B- 14	FLASHER UNIT	64A- 5	LENS	64A- 14	NUT, TOP LINK LOCK	67B- 43
	30B- 42	FORK	67B- 22		64A- 20	NUT/M10	30B- 7
	67B- 35	FORK, BRACKET	67B- 31		64A- 26		31C- 23
BOLT/M8X30	64B- 47	FORK, RELEASE	30B- 47		64A- 33		34D- 12



DESCRIPTION	REF. NO.	DESCRIPTION	REF. NO.	DESCRIPTION	REF. NO.	DESCRIPTION	REF. NO.
WASHER/M10	34D- 9						
WASHER/M12	67B- 5						
WASHER/M16	67B- 30						
WASHER/M6	63A- 25						
	64A- 12						
WEIGHT, BALANCE	66A- 5						
WEIGHT, F. WHEEL SET	66A- 1						
WEIGHT, R. WHEEL SET	66A- 8						
WEIGHT, R. WHEEL/19KGS	66A- 10						
WEIGHT, R. WHEEL/22KGS	66A- 9						
WIRE HARNESS NO 9	65A- 24						
WIRE/1.0X100	30B- 22						
WIRE/1.0X250	30B- 53						
WIRE/1.0X70	30B- 54						
WRENCH, SOCKET/17X19	71A- 7						
YOKE/LH	31C- 8						
YOKE/RH	31C- 9						

DESCRIPTION	REF. NO.	DESCRIPTION	REF. NO.	DESCRIPTION	REF. NO.	DESCRIPTION	REF. NO.
NUT/M10	51A- 6	PIN,SPLIT/3X18	30B- 51	SEAL,OIL/SC20358	30B- 23	WASHER,PL/M5	65A- 6
	64B- 9	PIN,SPLIT/4X25	67B- 29	SEAT,A	63A- 27		65A- 44
	64B- 19	PIN,SPRING/5X32 W	30B- 21	SEAT,B	63A- 21	WASHER,PL/M6	30B- 37
NUT/M12	30B- 29		67B- 25		63A- 22	WASHER,PL/M8	30B- 50
	30B- 30	PIN,ST B/8X14	34D- 23	SHACKLE	67B- 12		31C- 11
	34D- 31	PIN,ST B/8X16	34D- 22	SHAFT,BRAKE	31C- 1		31C- 14
	51A- 7		34D- 42	SHAFT,INPUT	30B- 19		34D- 21
	66A- 4		51A- 10	SHAFT,WHEEL	51A- 13		63A- 9
	66A- 7	PIN, TOP LINK	67B- 20	SHIM,DIFF-CASE A	34D- 36		63A- 15
	66A- 12	PIN, YOKE	30B- 45	SHIM,DIFF-CASE B	34D- 37		63A- 20
	67B- 9	PIN, YOKE A	31C- 10	SLEEVE	30B- 17		63A- 43
NUT/M4	64B- 32	PIN, YOKE B	31C- 13	SOCKET	64A- 39		64B- 49
NUT/M5	64B- 26	PIN/10X32	67B- 10	SPANNER,BOX/17	71A- 6	WASHER,SEAL/16	34D- 25
NUT/M6	64A- 4	PIN/16X44	67B- 28	SPANNER/12X14	71A- 11	WASHER.SP/M10	30B- 8
	64A- 11	PIN/16X63	67B- 33	SPANNER/13X17	71A- 12		30B- 27
	64B- 7	PIN/19X214	71A- 4	SPANNER/19X22	71A- 13		30B- 58
	64B- 17	PIN/22X384	67B- 37	SPANNER/8X10	71A- 10		34D- 8
	65A- 49	PIN/8X36	31C- 4	SPRING,PARKING BRAKE	31C- 5		51A- 9
NUT/M8	30B- 15	PIPE/123	51A- 15	SPRING,TENSION	30B- 49		64B- 8
	30B- 40	PLATE,L/38X116/LH	67B- 13	SPRING,TORQUE/20	31C- 21		64B- 18
	30B- 43	PLATE,L/38X116/RH	67B- 14	SPRING/HCI09	63A- 32	WASHER,SP/M12	30B- 4
	31C- 18	PLIERS/G150	71A- 8	SPRING/HC50	30B- 18		30B- 31
	63A- 10	PLUG,DRAIN	30B- 12	STAY,FENDER/LH	63A- 11		34D- 30
	63A- 16		34D- 24	STAY,FENDER/RH	63A- 12		51A- 8
	64A- 44	PLUG,DRAIN (1/4)	51A- 11	STAY,NUMBER LAMP	63A- 28		51A- 22
	64B- 39	PLUG/7P	65A- 41	STEP/LH	30B- 55		63A- 4
	64B- 50	REST,ARM	63A- 17	STEP/RH	30B- 56		66A- 3
	67B- 36	RING,SNAP/22 C	31C- 2	STOPPER,PARKING	31C- 19		66A- 13
	67B- 41	RING,SNAP/25 C	34D- 33	STUD,SEAL/M12X25	34D- 6		67B- 4
OILER	71A- 15	RING,SNAP/30 C	51A- 19	STUD/M10X30	34D- 4		67B- 16
PACKING	65A- 18	RING,SNAP/80 C	51A- 20	STUD/M10X35	34D- 5	WASHER,SP/M16	64A- 35
PACKING,INPUT METAL	34D- 17	ROD,BRAKE	31C- 16	STUD/M10X40	34D- 13	WASHER,SP/M3	65A- 16
PACKING,METAL	34D- 40	ROD,CLUTCH (A)	30B- 38	STUD/M12X25	34D- 7	WASHER,SP/M4	64B- 33
PACKING,R T-MISSION	34D- 3	ROD,CLUTCH (B)	30B- 48	SWITCH,HORN	65A- 14		65A- 2
PACKING,REAR AXLE	51A- 3	ROD,CUT-OFF	30B- 35	SWITCH,KEY	65A- 12	WASHER,SP/M5	64B- 25
PACKING/4X5X6	64B- 10	ROD,LIFT	67B- 27	SWITCH,LEVER	65A- 15		65A- 5
	64B- 20	ROD,LIFT/LH	67B- 21	SWITCH,PARKING	64A- 37	WASHER,SP/M6	63A- 26
PACKING/RUBBER	63A- 39	RUBBER	64A- 40	SWITCH,SAFETY	64A- 34		64A- 3
PEDAL,BRAKE/LH	31C- 3	RUBBER,BUFFER	64B- 48	SWITCH,STARTER	65A- 1		64A- 10
PEDAL,BRAKE/RH	31C- 6	SCREW	67B- 23	SWITCH,STOP LIGHT	65A- 45		64B- 6
PEDAL,CLUTCH	30B- 41	SCREW,TAP TIGHT	65A- 21	TURNBUCKLE	30B- 39		64B- 16
PIN	71A- 2	SCREW,TAPPING	64B- 4	TURNBUCKLE	67B- 19		65A- 50
PIN,HAIR	63A- 37		64B- 14	TURNBUCKLE/12	67B- 8	WASHER,SP/M8	30B- 6
	67B- 32	SCREW/4X20	64B- 44	WASHER	63A- 31		30B- 34
	71A- 5	SCREW/M3X0.5X30	64B- 24		64A- 15		34D- 20
PIN,LINK	67B- 38	SCREW/M3X6	65A- 17		64A- 21		63A- 8
	71A- 3	SCREW/M4X0.7X16	64B- 30		64A- 27		63A- 14
PIN,SEAT SET	63A- 40	SCREW/M4X0.7X8	65A- 4		65A- 8		63A- 19
PIN,SPLIT/2.5X20	67B- 11	SCREW/M4X6	64A- 6	WASHER /M12	63A- 5		63A- 42
PIN,SPLIT/2X18	31C- 12	SCREW/M5X0.8X15	65A- 11	WASHER,LOCK	34D- 10		64A- 43
	31C- 15	SCREW/M5X0.8X8	65A- 7	WASHER,PL/M10	30B- 59		65A- 55
PIN,SPLIT/2X20	30B- 36	SCREWDRIVER	71A- 9	WASHER,PL/M12	66A- 14		67B- 42
PIN,SPLIT/3X18	30B- 46	SEAL,OIL/QLF488011.5	51A- 16	WASHER,PL/M4	65A- 3	WASHER/M10	30B- 9

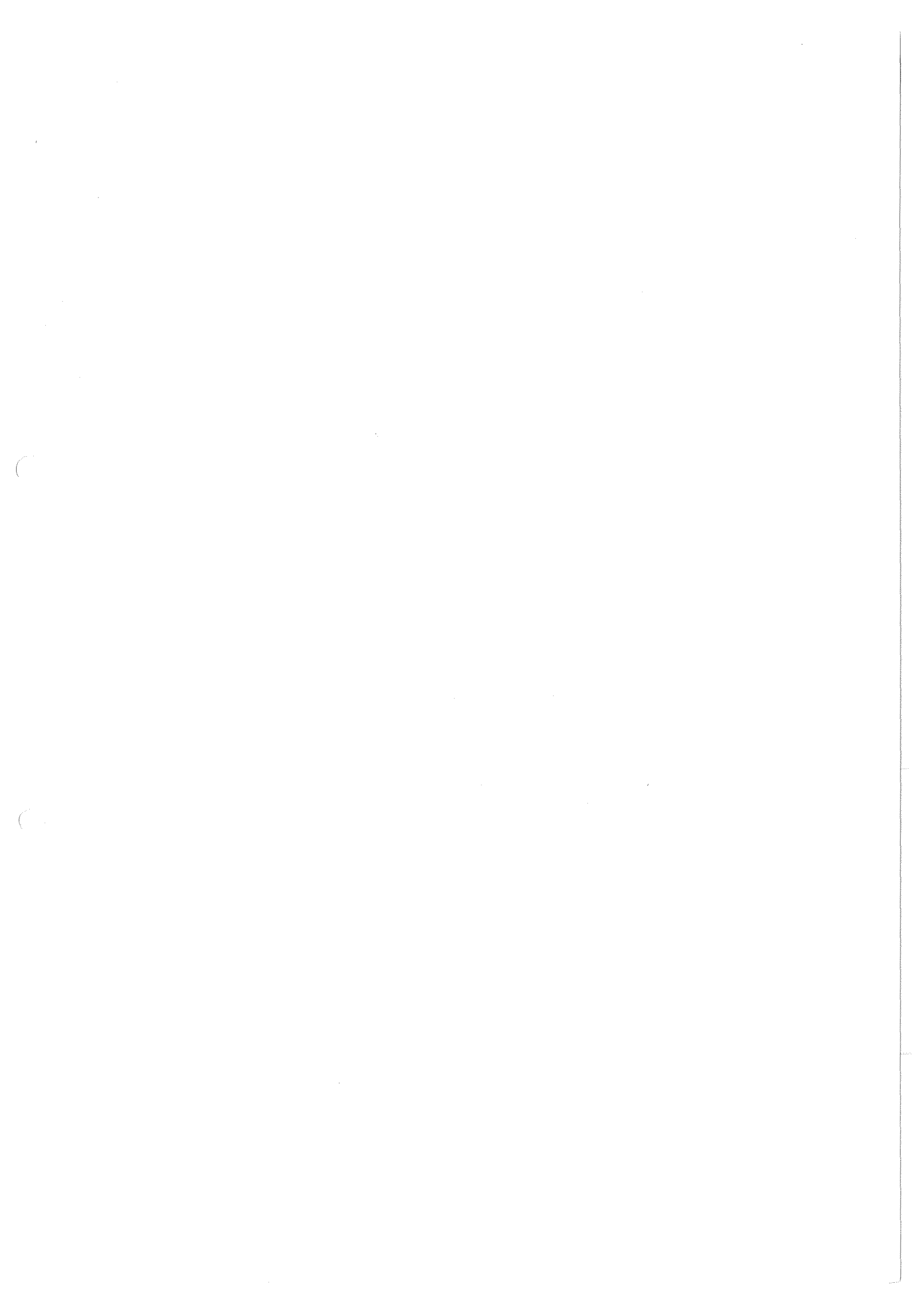

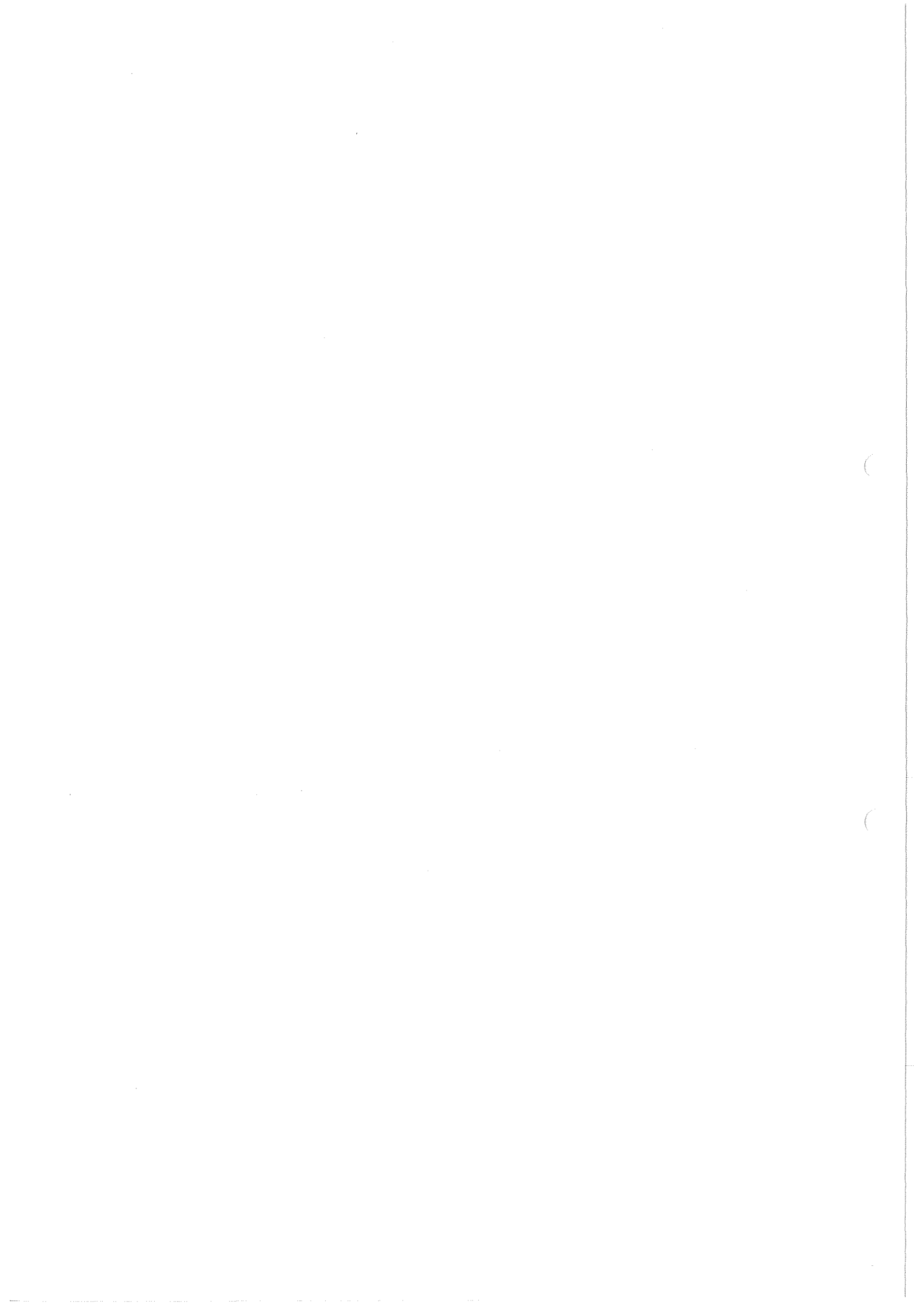

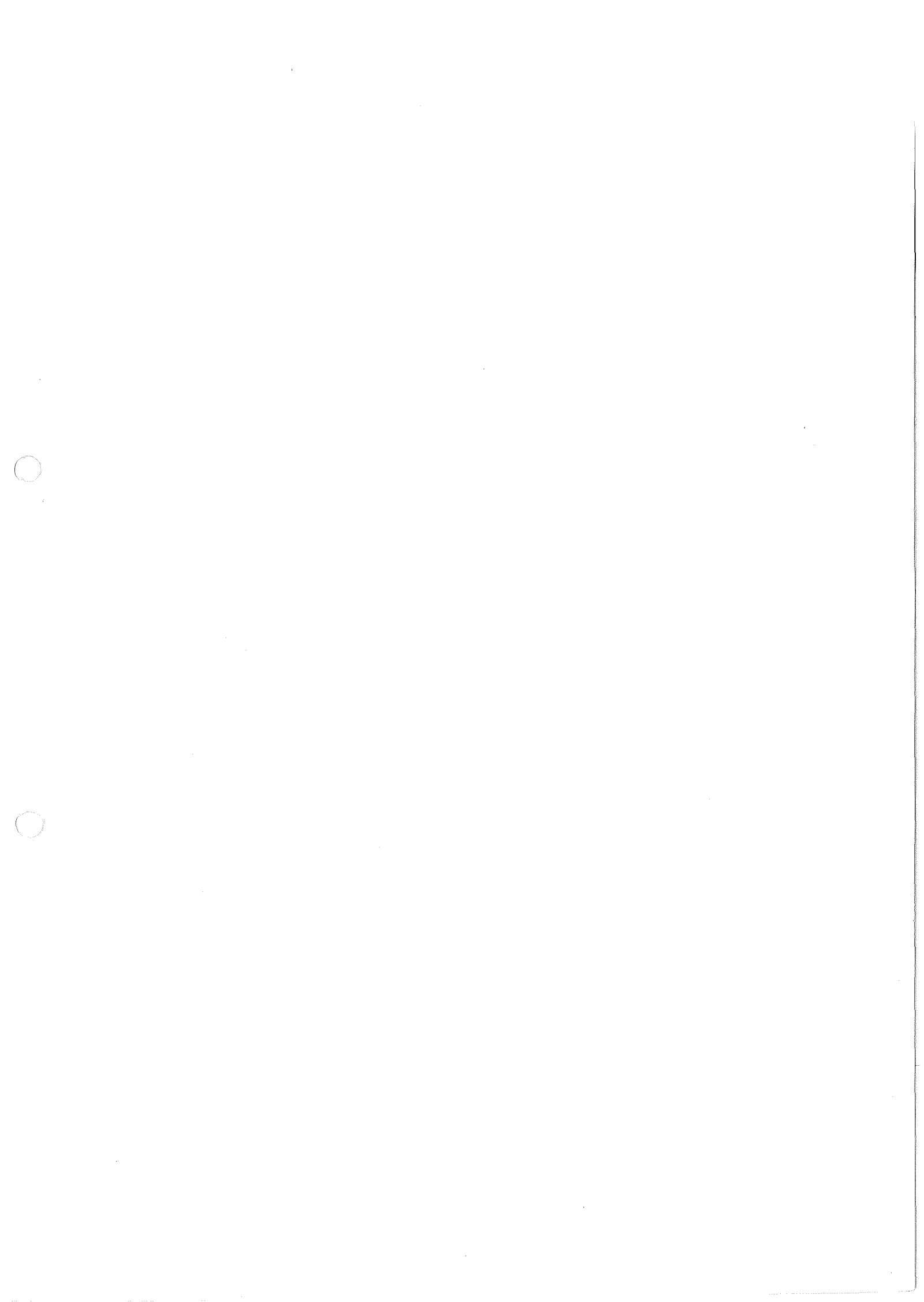

**TX**

No. 1435-098-100-00  
Printed in Japan NOV. 1991

**ISEKI & CO., LTD.**

Foreign Affairs Division

3-6, Kioicho, Chiyoda-ku, Tokyo, 102, Japan

Telefax : 03 - 3262-1021

Cable address : ISEKIRICE TOKYO

Phone : 03-3238-5245~5258