ISEKI Technical Information

Inf. Nr. : PI 2014-23
Date : 5/26/2014

Iseki Ref. : 12-126/AT1200210

PRODUCTS:	SMM54-SXG22E4
SUBJECT:	Modification of SMM54-SXG22E4 to comply with the France safety regulation.

1. Description

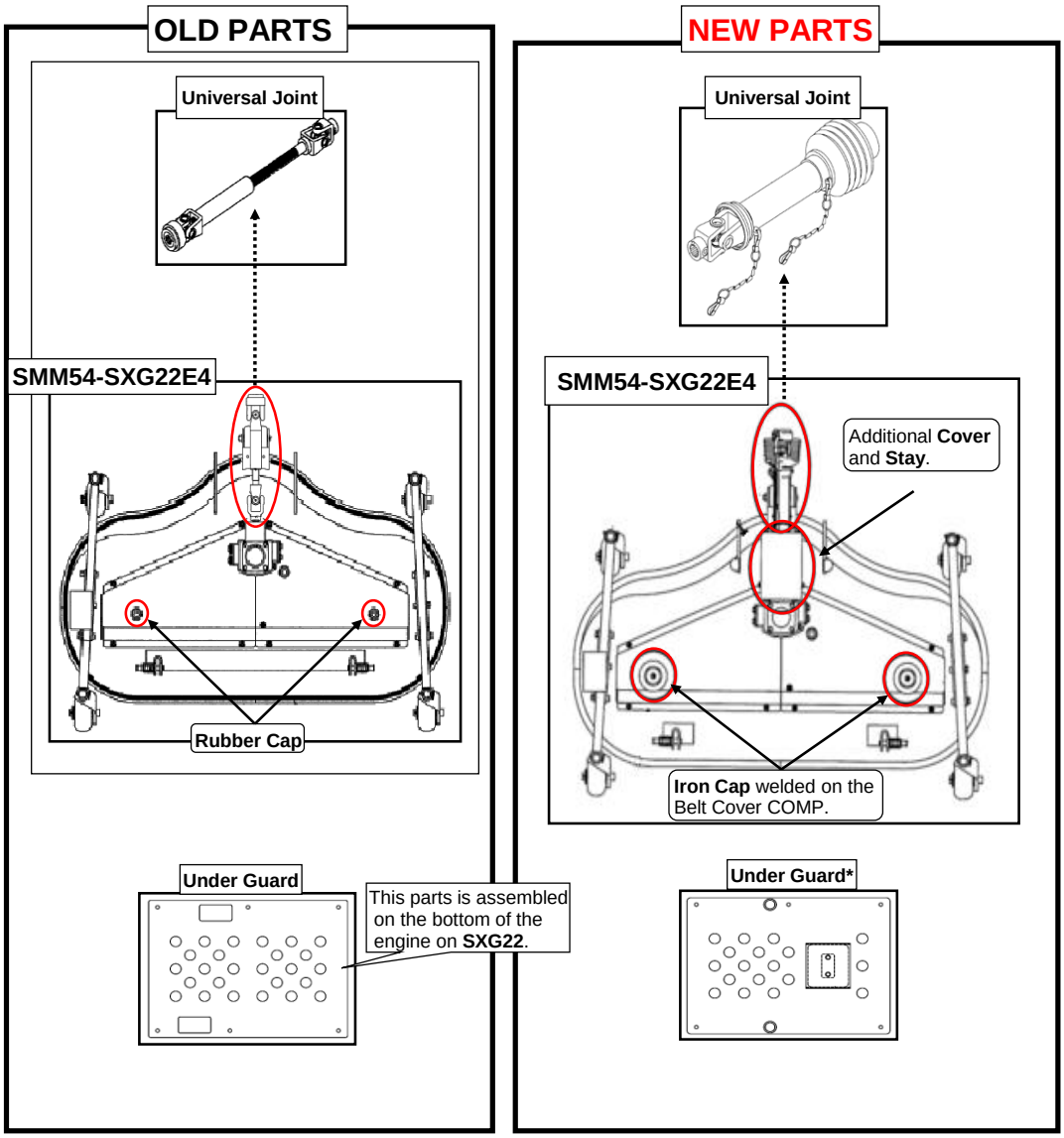

*When installing new type of **SMM54-SXG22E4**, use new **Under Guard**.

UNIVERSAL JOINT

NO	OLD PARTS NAME	OLD PARTS CODE	QTY	substitutability	NEW PARTS NAME	NEW PARTS CODE	QTY
1	JOINT/UNIVERSAL SET	8658-101-310-10	1	-	JOINT/UNIVERSAL SET	8667-101-310-00	1
2	-	-	-	-	COVER/JOINT	8658-150-031-00	1
3	-	-	-	-	BOLT, SEMS (SP)	V211-360-801-60	1

COVER and **STAY**

4	COVER/BELT/LH	8659-407-001-00	1	-	COVER/BELT/LH COMP	8658-407-310-00	1
5	COVER/BELT/RH	8658-407-001-00	1	-	COVER/BELT/RH COMP	8658-407-320-00	1
6	-	-	-	-	STAY/COVER COMP	8658-407-330-00	1

Note: This bulletin is technical information only;therefore it is not an object for warranty claims.

Inf. Nr. : PI 2014-23
Date : 5/26/2014

Iseki Ref. : 12-126/AT1200210

7	CAP/32	2149-602-012-00	3	-	CAP/32	2149-602-012-00	1
	UNDER GUARD						
8	-	-	-	-	GUARD/UNDER COMP	8658-701-310-00	1
9	-	-	-	-	CUSHION, CARRIER	3737-132-001-00	1
10	-	-	-	-	BOLT, SEMS (SP)	V211-360-801-60	5

* We recommend new parts to be used though there is substitutability from old to new, too.

2. Cut-in serial number

SMM54-SXG22E4 From #000576 (Cut-in date; 24th Jul. 2012)

3. Changes

To comply with the France safety regulation (Phase 2), **SMM54-SXG22E4** was modified as mentioned above.

Note: This bulletin is technical information only, therefore it is not an object for warranty claims.
Concerning Parts supply, Parts price and Parts change, please contact Parts Department.