

# ***GENERAL PURPOSE ENGINE***

**GXV160  
GXV160K1**

**PARTS CATALOGUE**

**8**

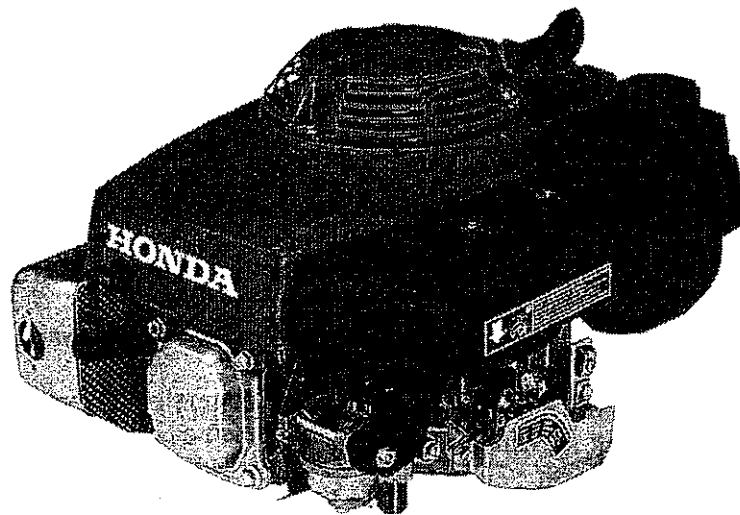

GXV160

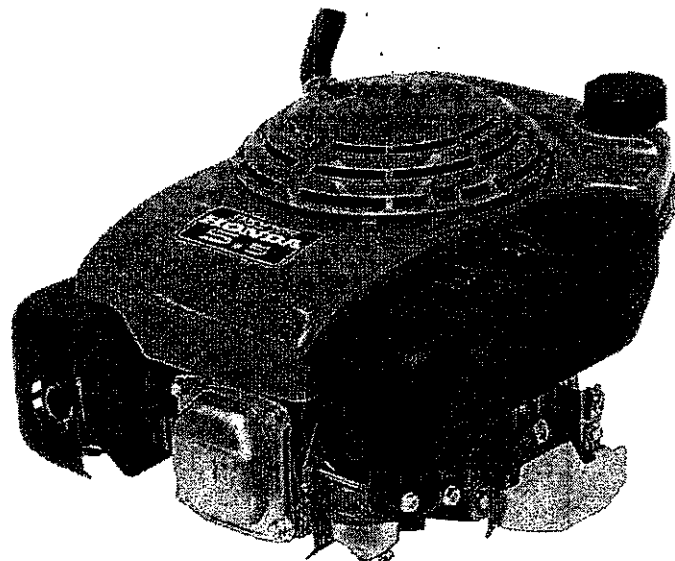

GXV160K1

---

FOREWORD INDEX

1

---

ENGINE GROUP

2

---

PART NUMBER INDEX

3

---

PART NAME INDEX

4

---

**Instruction for use of parts catalogue**

- This parts catalogue was prepared based on the latest information available as of December 01, 2001.
- See the parts catalogue news for any revision that is made after December 01, 2001.
- Always specify the part number when ordering a part.
  - Check the model, type, serial numbers, color, maker, and the size as needed before ordering a part.
  - Note that the illustrations (part drawings) can differ from the actual parts in shape. They are given just to help you to refer to the parts.
- When modifications or additions to this parts catalogue are made, a revised edition will be issued at an appropriate time, with successively progressing revision numbers on the cover. We recommend obtaining such revisions in order to keep your parts catalogue up-to-date at all times. To check whether a parts catalogue revision has been issued, please contact your Honda distributor.

Initial version issue date **November 20, 1985**  
**Honda Motor Co., Ltd.**

**CONTENTS**

	Page	Address No.
• How to refer to the part information .....	2	B 2
• Part catalogue structure .....	3	B 3
• When the parts were revised .....	4	B 4
• Abbreviations used in the parts catalogue.....	4	B 4
• How to check the part block and serial numbers.....	5	B 5
• Models, parts catalogue codes and applicable serial numbers .....	6	B 6
• Features of each type.....	8	B 8
• Fuel hose, general purpose hoses and vinyl hose.....	10	B10
• How to use the flat rate time (F.R.T.) .....	11	B11
• Illustrated index .....	13	B13
• ENGINE GROUP.....	17	C 1
• PART NO. INDEX.....	78	G 1
• PART NAME INDEX.....	82	H 1

**1**

**2**

**3**

**4**

**1**

How to refer to the part information

A Reference with "Illustrated index"

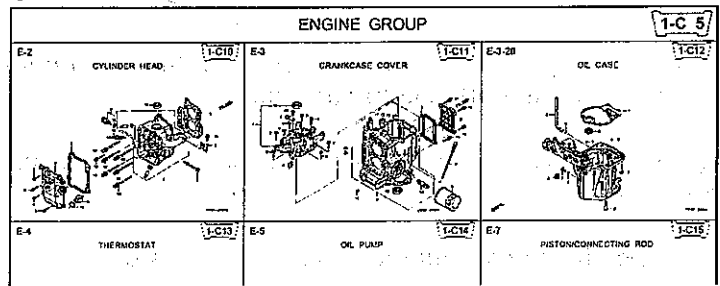

B Reference with "Part number index"

PART NO. INDEX

Part Number	Address	Page	Ref.	Part Number	Address	Page	Ref.
05000				15212-ZW9-000	1-C14	3C	
06316-ZW9-000	1-69	88	1	15220-ZW9-003	1-C14	3C	
11000				15332-ZW9-000	1-E8	5E	
11300-ZW9-405	1-C11	27	1	15332-ZW9-A30	1-E11	5E	
11300-ZW9-406	1-C11	27	1	15400-PFB-004	1-C11	27	
11340-ZW9-000	1-C11	27	2	15422-ZW9-000	1-C14	3C	
11342-ZW9-000	1-C11	27	3	15473-881-000	1-C14	3C	
11381-ZW9-003	1-C12	28	1	15474-ZW9-000	1-C14	3C	
				15611-921-000	1-C10	2E	
				15655-ZW9-000	1-C11	27	
				16000			
12000				16010-ZW4-005	1-D4	3E	
12000-ZW9-405ZA	1-C11	27	4	16011-ZW4-005	1-D4	3E	
12155-ZV4-A00	1-C13	29	1	16013-ZW9-003	1-D4	3E	
12165-ZW9-000	1-C10	26	1	16016-ZW9-005	1-D4	3E	
12209-GB4-681	1-C16	30	1	16016-ZW9-721	1-D4	3E	
12210-ZW9-405ZA	1-C10	26	2	16023-ZW9-003	1-D4	3E	
12216-ZE2-300	1-E8	55	1	16024-ZW4-650	1-D4	3E	
	1-E11	58	1	16028-ZW4-650	1-D4	3E	

C Reference with "Part name index"

PART NAME INDEX

Part name	Address	Page	Ref.
[ A ]			
ABSORBER, FUEL	1-E15	62	5
ARMATURE COMP.	1-D11	43	7
ARM COMP., LINK JOINT	1-G6	85	18
ARM COMP., SHIFT LINK	1-G6	85	14
ARM COMP., TILT	1-F15	79	20
ARM, FUEL PUMP ROCKER	1-C16	32	4
ARM, REVERSE LOCK	1-F15	79	18
ARM, SHIFT LINK	1-F11	74	7
ARM, STOPPER	1-D1	33	12
ARM, THROTTLE REMOTE	1-F11	74	6
ARM, VALVE ROCKER	1-C16	32	3
[ B ]			
BAG, TOOL, 160MM	1-G5	84	10
BAND	1-G6	86	37
BAND ST. WIRE	1-F6	69	1
BAND, CORD	1-F3	67	18
BAND, TUBE CLIP, 11MM	1-E15	63	20
BAND, TUBE CLIP, 12.5MM	1-E15	63	19

Address No. 1-C10

Block No. E-2 CYLINDER HEAD

Service item F.R.T.

O-RING, 26X2.7	0.1
PLUG, SPARK	0.2
O-RING, 9.5X1.5	0.2
SENSOR ASSY., WATER	0.3
COVER COMP., HEAD	0.3
PACKING, HEAD COVER	1.8
GASKET, CYLINDER HEAD	2.4
OIL SEAL, 20X32X6	3.1
HEAD COMP., CYLINDER	

Ref. No.	Part No.	Description	Reqd. QTY						Serial No.	Parts catalogue code
			9001	9901	1001	1001	1081	1091		
1	12166-ZW9-000	STOPPER, ENGINE SIDE	2	2	2	2	2			
2	12210-ZW9-000ZA	HEAD COMP., CYLINDER								
		*****								
		*****								
3	12351-ZW9-003	GASKET, CYLINDER HEAD	1	1	1	1	1			
4	12310-ZW9-000	COVER COMP., HEAD	1	1	1	1	1			
5	12312-ZW9-000	PACKING, HEAD COVER	1	1	1	1	1			
6	15611-921-000	CAP, OIL (NO GAUGE)	1	1	1	1	1			
7	16617-ZW9-000	HOLDER, CABLE	1	1	1	1	1		SC_56	
	16617-ZW9-010		1	1	1	1	1	1001801	1001800 LHC,LHD	
			1	1	1	1	1		LHC,LHD	
8	35673-ZW5-003	SENSOR ASSY., WATER	1	1	1	1	1			
		TEMPERATURE	1	1	1	1	1			
9	90003-ZW9-000	BOLT, FLANGE, 6X22	4	4	4	4	4			
10	90007-ZW9-005	BOLT, FLANGE, 8X85	6	6	6	6	6			
11	90011-ZW9-000	BOLT, FLANGE, 6X14 (CT20D)	1	1	1	1	1			
12	90020-ZW9-000	BOLT, FLANGE, 8X40	2	2	2	2	2			
13	91200-K19-003	OIL SEAL, 20X32X6	1	1	1	1	1			
14	91301-BC5-000	O-RING, 26X2.7	1	1	1	1	1			
15	91307-PK2-005	O-RING, 9.5X1.5 (HONDA KITAKI)	1	1	1	1	1			
16	93059-55916	PLUG, SPARK (CRSEN-9)	2	2	2	2	2			
	93059-55926	PLUG, SPARK (V16FERS)	2	2	2	2	2			

Page No. 2000.09.20

Part catalogue structure

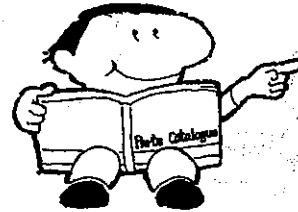

**2**

CYLINDER HEAD

ZWB3-E0200

Service item F.R.T.

O-RING, 26X2.7	0.1
PLUG, SPARK	0.2
O-RING, 9.5X1.5	0.2
SENSOR ASSY., WATER	
COVER COMP., HEAD TEMPERATURE	0.3
PACKING, HEAD COVER	1.8
GASKET, CYLINDER HEAD	2.4
OIL SEAL, 20X26	2.4
HEAD COMP., CYLINDER	3.1

Ref. No.	Part No.	Description	Reqd. QTY						Serial No.	Parts catalogue code
			9F01	9F01	10D1	10D1	10E1	10E1		
1	12166-ZW9-000	STOPPER, ENGINE SIDE	2	2	2	2	2			
2	12210-ZW9-000ZA	HEAD COMP., CYLINDER								

Ref. No.	Part No.	Description	Reqd. QTY						Serial No.	Parts catalogue code
			9F01	9F01	10D1	10D1	10E1	10E1		
1	12166-ZW9-000	STOPPER, ENGINE SIDE	2	2	2	2	2			
2	12210-ZW9-000ZA	HEAD COMP., CYLINDER								
3	12251-ZW9-005	GASKET, CYLINDER HEAD	1	1	1	1	1			
4	12310-ZW9-000	COVER COMP., HEAD	1	1	1	1	1			
5	12312-ZW9-000	PACKING, HEAD COVER	1	1	1	1	1			
6	15611-921-000	CAP, OIL (NO GAUGE)	1	1	1	1	1			
7	16617-ZW9-000	HOLDER, CABLE	1	1	1	1	1		SC,SG	
	16617-ZW9-D10		1	1	1	1	1		1001800 LHC,LHD	

- ① **Address number**
  - Address No. is provided (in place of the page No.) to help you refer to the part with the part No. or part name.
- ② **Block title**
- ③ **Block number**
- ④ **Service item/Flat rate time**
- ⑤ **Reference number**
  - Title number marked with the parenthesis or parentheses indicates that it continues from the previous page.
- ⑥ **Part number**
- ⑦ **Honda color code**
- ⑧ **Description**
- ⑨ **Assemblies**
  - Sections framed with broken lines in the exploded view drawings are available as complete assemblies. (Their individual parts can also be obtained.)
- ⑩ **Color description**
- ⑪ **Note**
  - Notes are shown with the parentheses in the part name column.
- ⑫ **Required quantity**
  - Required QTY shown in the parenthesis or parentheses indicates the optional part.
  - Required QTY marked with "N" Indicates the optional part that should be selected as needed.
  - Required QTY indicates the number of the part used in the block.
- ⑬ **Serial number**
- ⑭ **Type**
  - When the type column is blank, it indicates that the part is applicable to all types.
  - As the type of the actual unit may differ from the "parts catalogue, type" please refer to "Models, types and applicable serial numbers" for confirmation.



**When the parts were revised**

Be sure to check the serial number!!



Ref. No.	Part No.	Description	Reqd. QTY						Serial No.
			BF 99D1	BFP 99D1	BF 1001	BFP 1001	BF 1081	BFP 1081	
1	12166-ZW9-000	STOPPER, ENGINE SIDE	2	2	2	2	2	2	
2	12210-ZW9-000ZA	HEAD COMP., CYLINDER							
		*NHS* ..... DARK GRAY	1	1	1	1	1	1	
3	12251-ZW9-003	GASKET, CYLINDER HEAD	1	1	1	1	1	1	
4	12310-ZW9-000	COVER COMP., HEAD	1	1	1	1	1	1	
5	12312-ZW9-000	PACKING, HEAD COVER	1	1	1	1	1	1	
6	15611-921-000	CAP, OIL (NO GAUGE)	1	1	1	1	1	1	
7	16617-ZW9-000	HOLDER, CABLE	1	1	1	1	1	1	
	16617-ZW9-010		1	1	1	1	1	1	

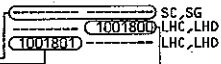

The number has been used from the initial model without revision.

When shown at the left side, it is applicable to the models of No.1001801 and the subsequent numbers.

When shown at the right side, it is applicable to the models up to No.1001800.

**Abbreviations used in the parts catalogue**

• The following abbreviations are used in the parts name column.

- A ..... Ampere
- A.C. .... Alternating current
- ASSY. .... Assembly
- AT. .... Automatic transmission
- C.D.I. .... Capacitive discharge ignition
- COMP. .... Complete
- D.C. .... Direct current
- EX. .... Exhaust
- G.F.C.I. ... Ground fault circuit interruptor
- HEX. .... Hexagonal
- H.S.T. .... Hydrostatic transmission
- FR. .... Front
- IN. .... Inlet
- L (100L) .Link (100 Links)
- L. .... Left
- MM ..... Millimeter
- MT. .... Manual Transmission
- P.T.O. .... Power take off
- R. .... Right
- RR. .... Rear
- STD. .... Standard
- T (22T) ... Tooth (22 Teeth)
- V ..... Volt
- W ..... Watt

How to check the part block and serial numbers

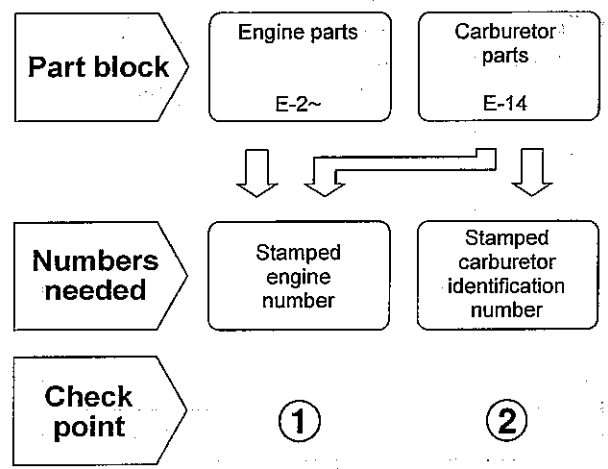

②-B  
CARBURETOR  
IDENTIFICATION NUMBER

②-A  
CARBURETOR  
IDENTIFICATION NUMBER

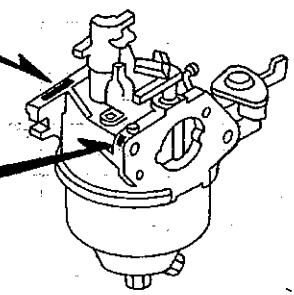

DZE7-D

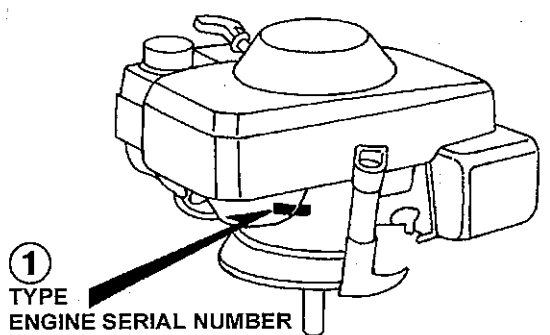

DZE7-A

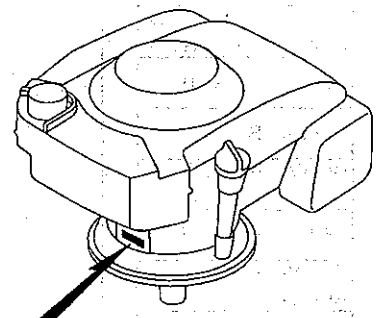

DZE7-C

Models, parts catalogue codes and applicable serial numbers

- Models, parts catalogue codes and applicable serial Nos. given in this parts catalogue can be identified as follows.

Model	Type	Parts catalogue type	Applicable engine serial No.	Applicable carburetor identification No.	Model	Type	Parts catalogue type	Applicable engine serial No.	Applicable carburetor identification No.
GXV160 (Japan)	A1	A1	GJ03- 1000001~1366578	BE40A A/B/C/D BE40A E/F/G/H	GXV160 (Japan)	P	P	GJ03- 1000001~1366578	BE40A G/H
	A1L	A1L		BE40A F/G/H		S	S		
	A1L2	A1L2		BE66A B		SF	SF		
	A12	A12				SFCA	SFCA		BE40A F/G/H
	GY6K	GY6K	GJ03- 1000001~	BE40A G/H		SFL	SFL		
	N1	N1	GJ03- 1000001~1366578	BE40A A/B/C/D BE40A E/F/G/H		SFS	SFS		
	N1C	N1C		BE40A F/G/H	SFSK	SFSK	BE40A F/G/H		
	N1E	N1E		BE40A A/B/C/D BE40A E/F/G/H	GXV160K1 (Japan)	A1	A1	GJ03- 2000001~2041865	BE66B A/B
	N1E2	N1E2		BE66A B		N1	N1	GJ03- 2000001~	BE66B A/B BE66C B
	N1S	N1S		BE40A F/G/H		N1E	N1E		
	N12	N12		BE66A B		N1S	N1S	GJ03- 2000001~2041865	BE66B A/B
	N4	N4		BE40A A/B/C/D BE40A E/F/G/H		N4	N4	GJ03- 2000001~	BE66B A/B BE66C B
	N4C	N4C		BE40A F/G/H		N5	N5		
	N42	N42		BE66A B		N6	N6		
	N5	N5		BE40A A/B/C/D BE40A E/F/G/H		N6S	N6S		BE66C B
	N5C	N5C		BE40A F/G/H		N6S1	N6S1		
	N6	N6		BE40A A/B/C/D BE40A E/F/G/H		N6T	N6T/A		GJ03- 1364106~1364603
	N6TH	N6TH	BE40A G/H	N6T/B			GJ03- 2000001~	BE66B B BE66C B	
N62	N62	BE66A B	N6TH	N6TH		BE66B A/B BE66C B			



Model	Type	Parts catalogue type	Applicable engine serial No.	Applicable carburetor identification No.
GXV160K1 (Japan)	SFCA	SFCA	GJ03-2000001~2041865	BE66B A / B
	SFL	SFL	GJ03-2000001~	BE66B A / B BE66C B
	SFLA	SFLA		BE66B B BE66C B
	SFL1	SFL1		BE66B A / B BE66C B
	SFSK	SFSK		BE66B B BE66C B
	SFY1	SFY1		
	SFY2	SFY2		
GXV160K1 (U.S.A.)	A12	A12		GJ03-6100001~
	N1AH	N1AH	BE66C A / B	
	N1E2	N1E2		
	N1M	N1M	BE66B B	
	N12	N12		
	N126	N126	BE66C A / B	
	N42	N42		
	N426	N426	BE66C B	
	N52	N52		
	N62	N62	BE66C A / B	

Model	Type	Parts catalogue type	Applicable engine serial No.	Applicable carburetor identification No.
GXV160K1 (France)	A1S	A1S	GJ03-8100001~	BE66B A / B
	A1SA	A1SA		BE66C B
	A15	A15		
	N1C	N1C		
	N1E5	N1E5		
	N1F	N1F		BE66B A / B
	N15	N15		
	N4C	N4C		
	N45	N45		
	N5C	N5C		
	N5M	N5M		BE66B B
	N55	N55		
	N65	N65		BE66B A / B

\* Of carburetor identification numbers, only the portions underlined in the example below are used for registration.

BE 40A A KC +  
(A) (B)

1

Features of each type

• See the following table for the features of each type.

Model Type		GXV160 (Japan)																		
		A1	A1L	A1L2	A12	GY6K	N1	N1C	N1E	N1E2	N1S	N12	N4	N4C	N42	N5	N5C	N6	N6TH	N62
Crankshaft	22 mm Ø Straight																	●		●
	22.2 mm Ø Straight	●	●	●	●		●	●	●	●	●									
	25.4 mm Ø Straight															●				
	25.4 mm Ø Straight (Flat key-way)												●	●	●					
	20 mm Ø Steped thread					●													●	
	1/5" Tapered																●			
Starter motor								●	●											
Charge coil								●	●											
Fuel tank		●	●	●	●	●	●	●	●	●	●	●	●	●	●	●	●	●	●	●

Model Type		GXV160 (Japan)							GXV160K1 (Japan)											
		P	S	SF	SFCA	SFL	SFS	SFSK	A1	N1	N1E	N1S	N4	N5	N6	N6S	N6S1	N6T	N6TH	SFCA
Crankshaft	22 mm Ø Straight														●					
	22.2 mm Ø Straight								●	●	●	●								
	25.4 mm Ø Straight													●						
	25.4 mm Ø Straight (Flat key-way)												●							
	20 mm Ø Steped thread	●	●	●	●	●	●	●								●	●	●	●	●
	1/5" Tapered																			
Starter motor							●	●			●									
Charge coil							●	●			●									
Fuel tank		●	●	●	●	●	●	●												

Specifications		Model	GXV160K1 (Japan)					GXV160K1 (U.S.A.)										
		Type	SFL	SFLA	SFL1	SFSK	SFY1	SFY2	A12	N1AH	N1E2	N1M	N12	N126	N42	N426	N52	N62
Crankshaft	22 mm Ø Straight																	●
	22.2 mm Ø Straight							●	●	●	●	●	●					
	25.4 mm Ø Straight																●	
	25.4 mm Ø Straight (Flat key-way)													●	●			
	20 mm Ø Steped thread	●	●	●	●	●	●											
	1/5" Tapered																	
Starter motor					●					●	●							
Charge coil					●					●	●							
Fuel tank																		

Specifications		Model	GXV160K1 (France)											
		Type	A1S	A1SA	A15	N1C	N1E5	N1F	N15	N4C	N45	N5C	N5M	N55
Crankshaft	22 mm Ø Straight													●
	22.2 mm Ø Straight	●	●	●	●	●	●	●						
	25.4 mm Ø Straight												●	
	25.4 mm Ø Straight (Flat key-way)								●	●				
	20 mm Ø Steped thread													
	1/5" Tapered											●	●	
Starter motor						●								
Charge coil						●								
Fuel tank														

**Fuel hose, general purpose hoses and vinyl hose**

- The standard part fuel hose, general purpose hose and vinyl hose may be substituted by the coiled bulk part.
- When ordering the standard part fuel hose, general purpose hose and vinyl hose use the bulk part number written in the parts catalog in brackets ( ) underneath the part name.
- When exchanging the hose, cut and use at the specified length as mentioned in the part name.  
(For the method of cutting the bulk part, and method of filling out orders etc., please refer to the instructions issued with the bulk part.)

**Bulk part number of fuel hose, general purpose hose and vinyl hose.**

Example: 9 5 0 0 1 - 7 5 0 0 1 - 5 0 M

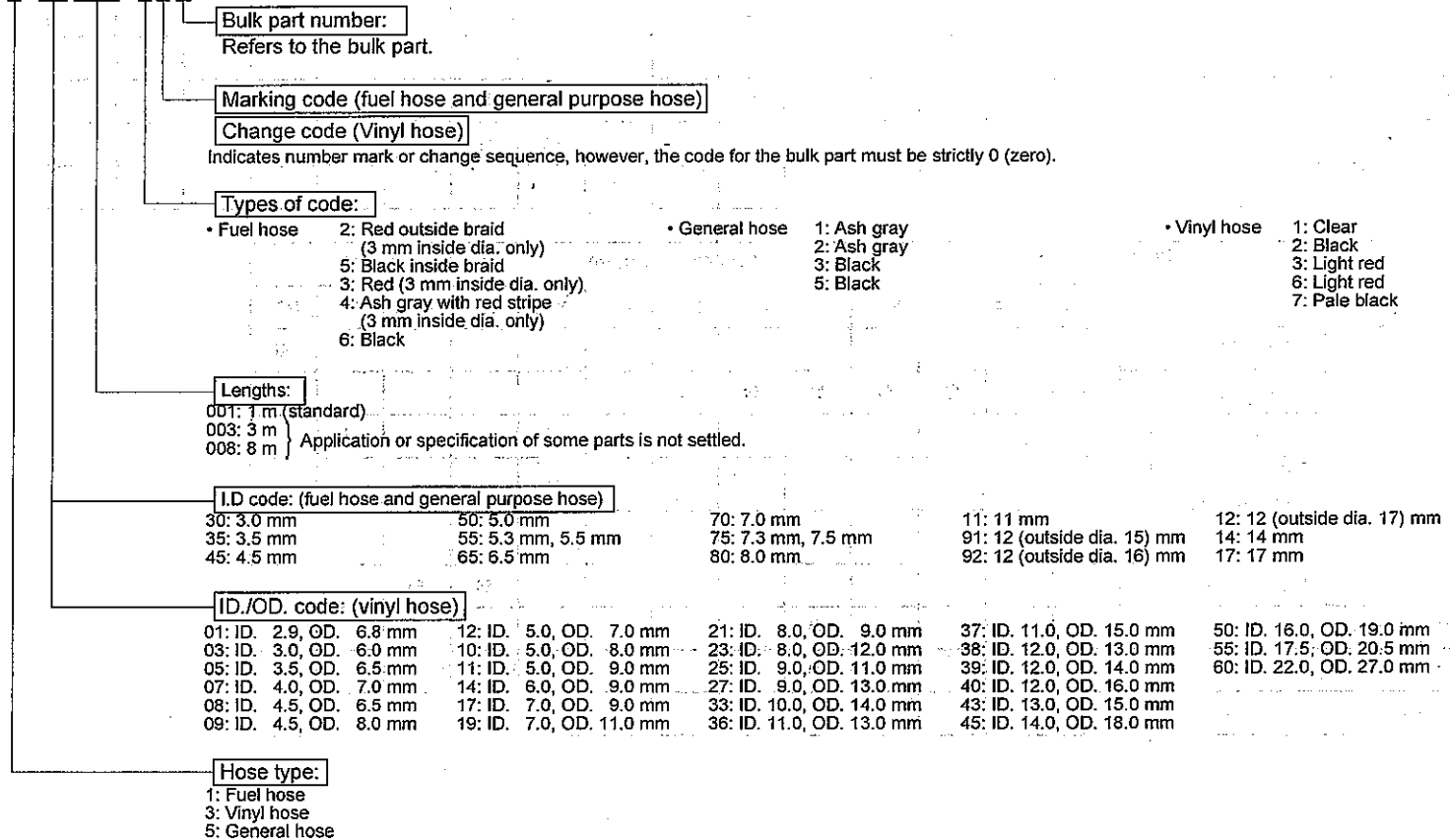

© **CAUTION: It is DANGEROUS to confuse the fuel hose with the general purpose hose or vinyl hose.**

Never use a general purpose hose or vinyl hose in place of a fuel hose or vice versa. Always use the correct bulk part in the parts catalogue, according to the service manual or the instructions issued with the bulk part.

**How to use the flat rate time (F.R.T.)**

This F.R.T. (Flat Rate Time) is used to determine the standard labor time allowed for replacement of parts covered by the warranty during the period the warranty is in effect. The F.R.T. for those parts which are not listed herein should be determined from the operation closely related to the replacement of that part.

**1. The F.R.T. is based on the following servicing conditions**

- a. A liberal allowance is added to the net servicing time.
- b. Standard times specified are based on the condition that the necessary servicing tools listed in the service manual which describes the Honda service policy are available close at hand and the work performed by a mechanic with normal skill.
- c. Time required for inspection and operational test following the servicing is included in the F.R.T.
- d. The F.R.T. for "\*" marked parts are same as the F.R.T. for the representative part above.
- e. The F.R.T. shown with (\*) includes engine removal and installation.

**2. Method of computing**

The job times are listed in tenth of an hour to simplify computation.

(Example) 0.3 = 18 minutes  
 5.6 = 5 hours and 36 minutes

CONVERSION CHART			
Hours	Minutes	Hours	Minutes
0.1	6	0.6	36
0.2	12	0.7	42
0.3	18	0.8	48
0.4	24	0.9	54
0.5	30	1.0	60



3. Computing the F.R.T.

The following are only examples and do not reflect the actual F.R.T. for this product.

When several jobs are performed at the same time, make the calculation in the following manner.

a. Jobs of non duplicated nature

The F.R.T. for the job is obtained by totalling the F.R.T. for each part replaced.

(Example) Replacement of head cover gasket and oil filter.

Service item	F.R.T.
Packing, cylinder head cover	0.5
Cartridge, oil filter	0.5

The F.R.T. for the job is:  $0.5 + 0.5 = 1.0$

b. Jobs of duplicated nature

Take the F.R.T. for the last part to be replaced.

(Example) Replacement of piston and cylinder head gasket.

Service item	F.R.T.
Gasket comp., cylinder head	3.0
Piston	*5.0

The F.R.T. for the job is: 5.0

c. Jobs of partially related nature

Total up the F.R.T. for all of the parts replaced and then subtract the F.R.T. for the duplicated operation (i.e., cylinder head gasket service).

(Example) Replacement of valve and cylinder head.

Service item	F.R.T.
Valve	*3.0
Head assy., cylinder	*4.0
Gasket comp., cylinder head	*2.5

The F.R.T. for the job is:  $(3.0 + 4.0) - 2.5 = 4.5$

- The F.R.T. shown with (\*) includes engine removal and installation.
- The parts, having the same number of man-hour, are identified by a mark "\*", and classified under the title of their representative work.

4. Adjustment, cleaning

Item	Service item	F.R.T.
Adjustment	Valve clearance	0.4
	Carburetor	0.2
	Governor	0.2
Cleaning	Carburetor	0.6
	Air cleaner element	0.1
	Arrester spark	0.2
	Spark plug	0.1

# ENGINE GROUP

**B13**

E-2

CYLINDER HEAD

C 1

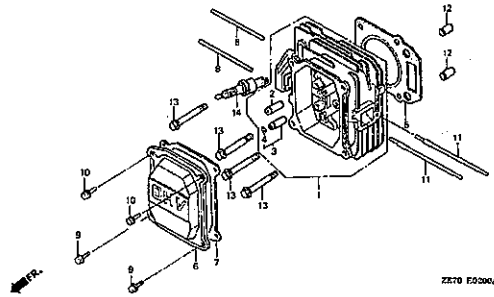

E-3

CYLINDER BARREL

C 4

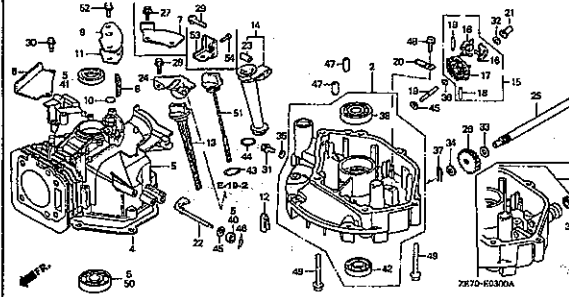

E-7

CRANKSHAFT/PISTON

C 8

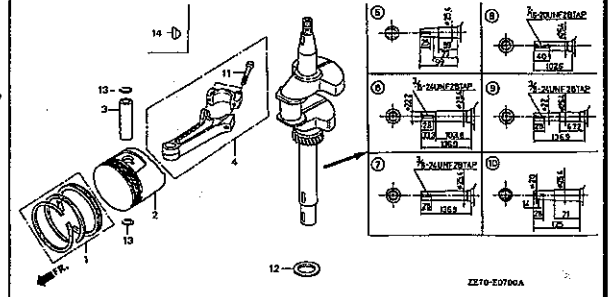

E-9

CAMSHAFT

C13

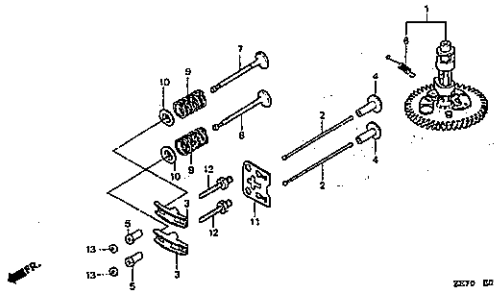

E-11

RECOIL STARTER(1)

C14

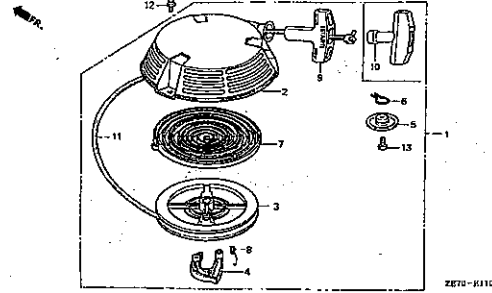

E-11-1

RECOIL STARTER(2)

C16

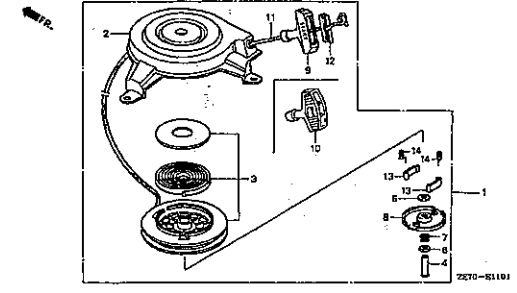

E-12

FAN COVER(1)

D 2

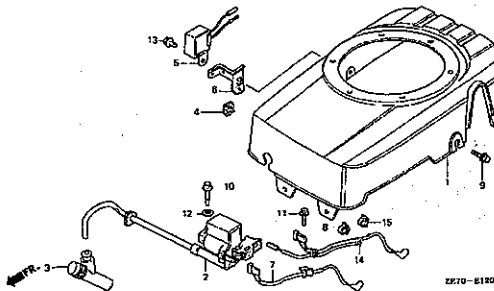

E-12-1

FAN COVER(2)

D 4

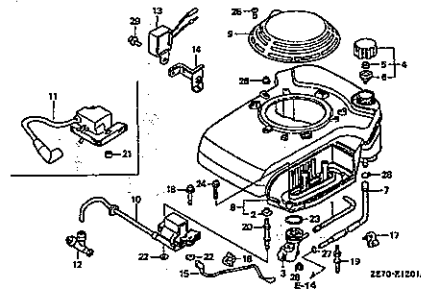

E-14

CARBURETOR

D 6

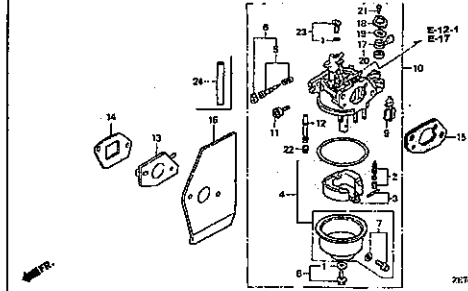

**2**

# ENGINE GROUP

**B14**

E-15

D11

AIR CLEANER(1)

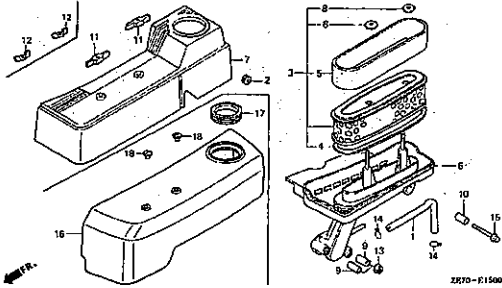

Z870-F1500

E-15-1

D13

AIR CLEANER(2)

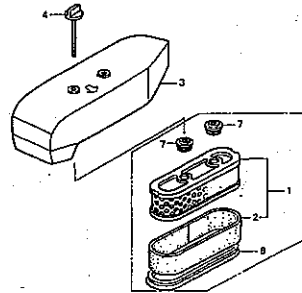

Z870-E1501A

E-16

D14

MUFFLER

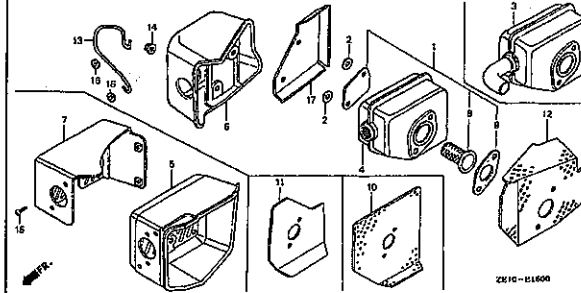

Z870-D1600

E-17

D16

FUEL TANK

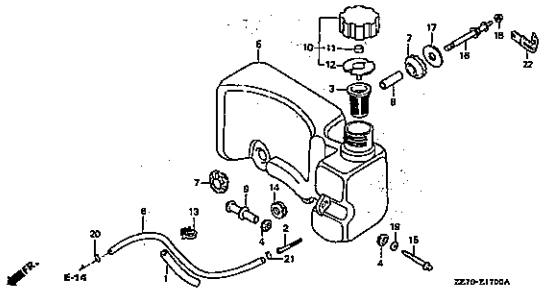

Z870-E1705A

E-19

E 2

FLYWHEEL(1)

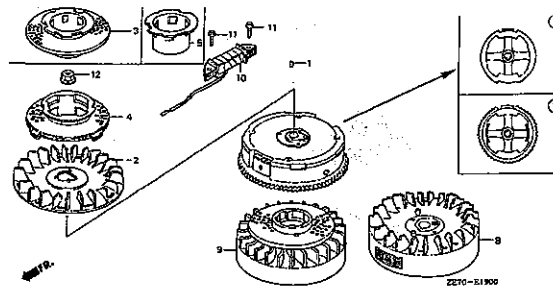

Z870-E1900

E-19-1

E 3

FLYWHEEL(2)

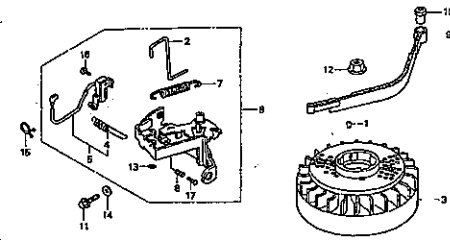

Z870-E1901

E-19-2

E 4

FLYWHEEL(3)

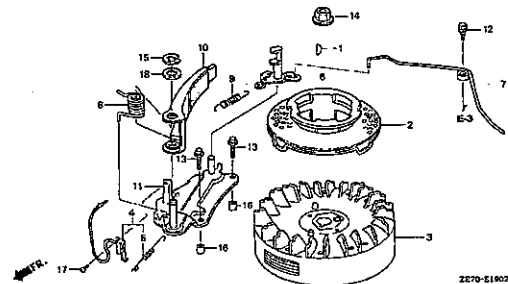

Z870-E1902A

E-21

E 5

STARTER MOTOR

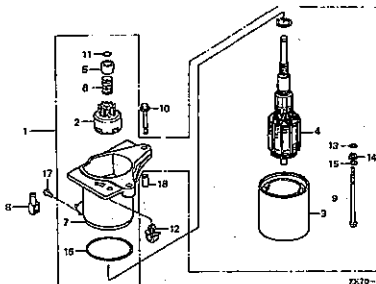

Z870-E2100

E-22

E 7

CONTROL(1)

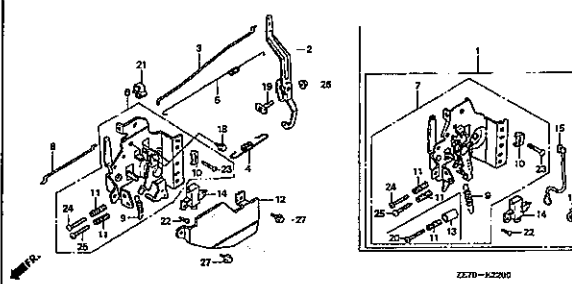

Z870-E2200

2

14



# ENGINE GROUP

**B15**

E-22-1

CONTROL(2)

E10

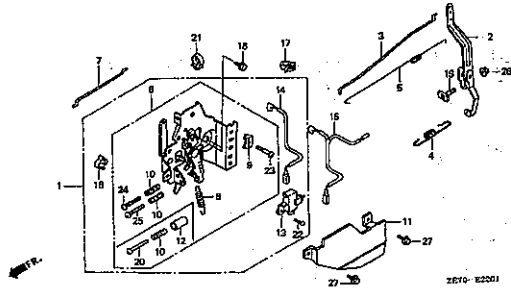

E-28

LABEL(1)

E12

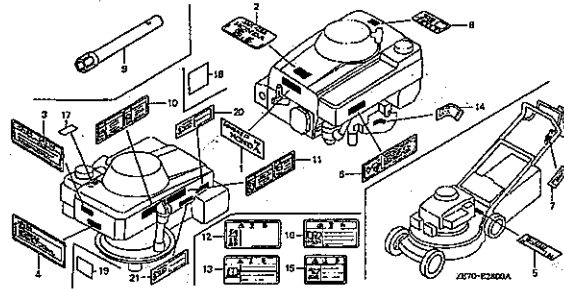

E-28-1

LABEL(2)

E14

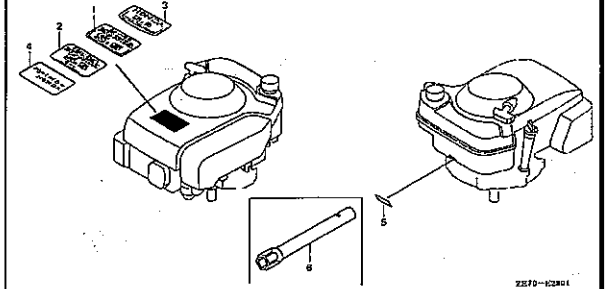

E-40

THROTTLE LEVER/CHANGE LEVER

E15

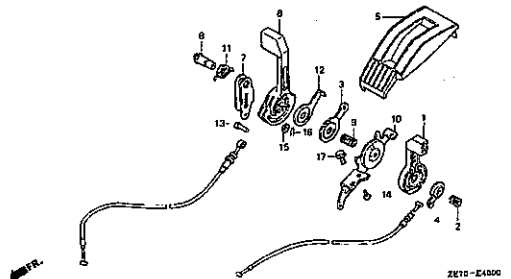

E-40-1

TRANSMISSION

E16

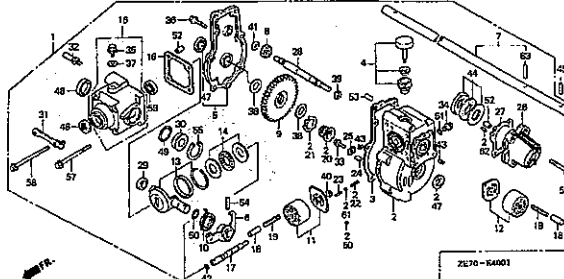

E-40-2

JOINT

F 2

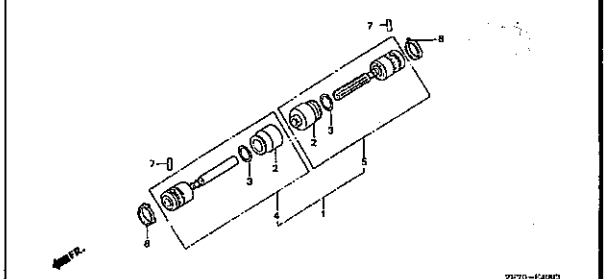

E-40-3

BLADE HOLDER

F 3

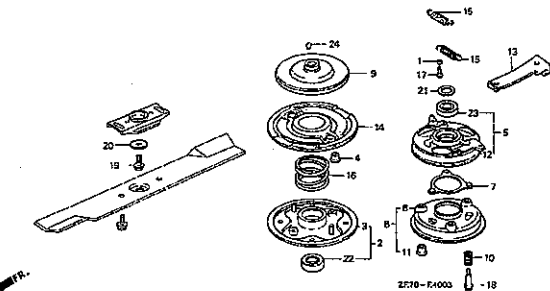

E-40-4

THROTTLE LEVER(GY6K)

F 5

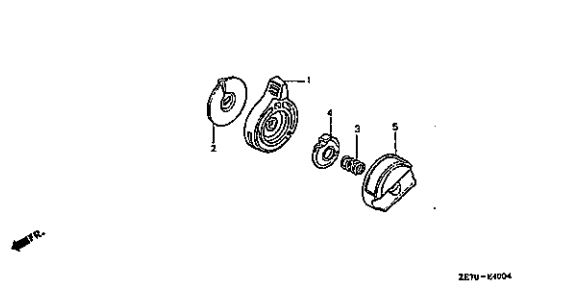

E-40-5

TRANSMISSION CASE(GY6K)

F 6

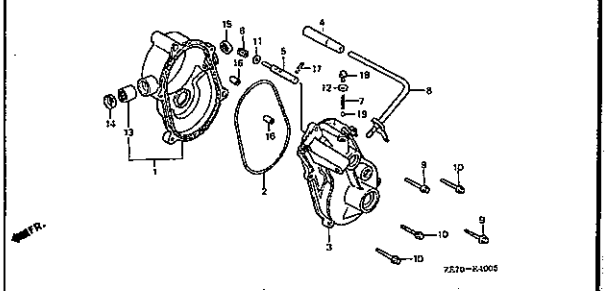

**2**

# ENGINE GROUP

**B16**

E-40-6

TRANSMISSION(GY6K)

F7

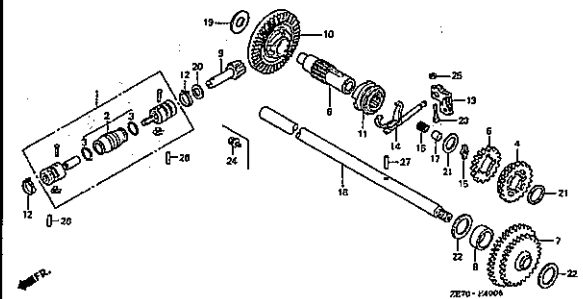

E-40-7

DRIVE SPROCKET/DRIVE CHAIN(GY6K)

F9

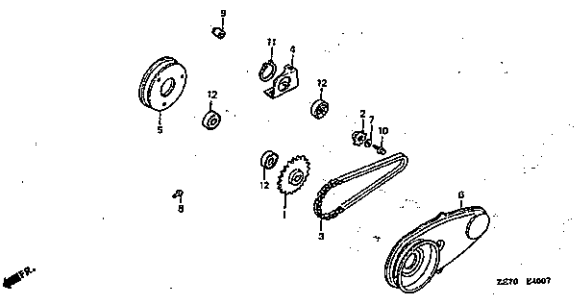

E-40-8

FRAME(GY6K)

F10

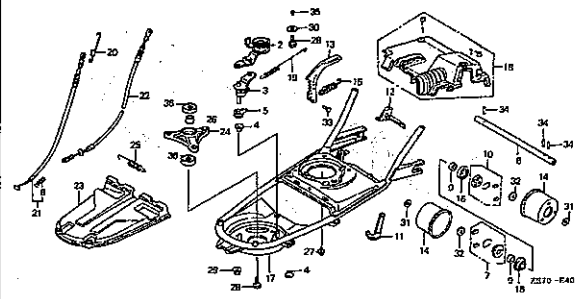

E-40-9

LABEL(GY6K)

F12

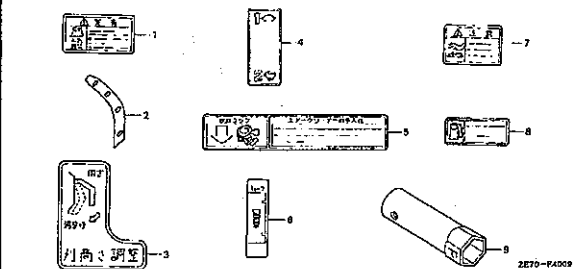

EOP-1

GASKET KIT

F13

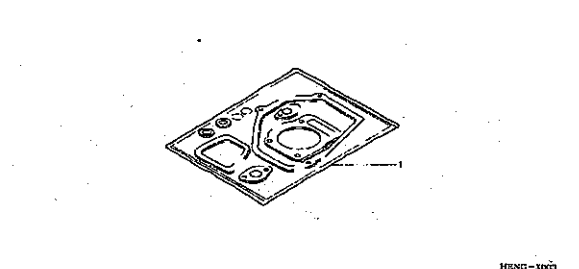

**2**

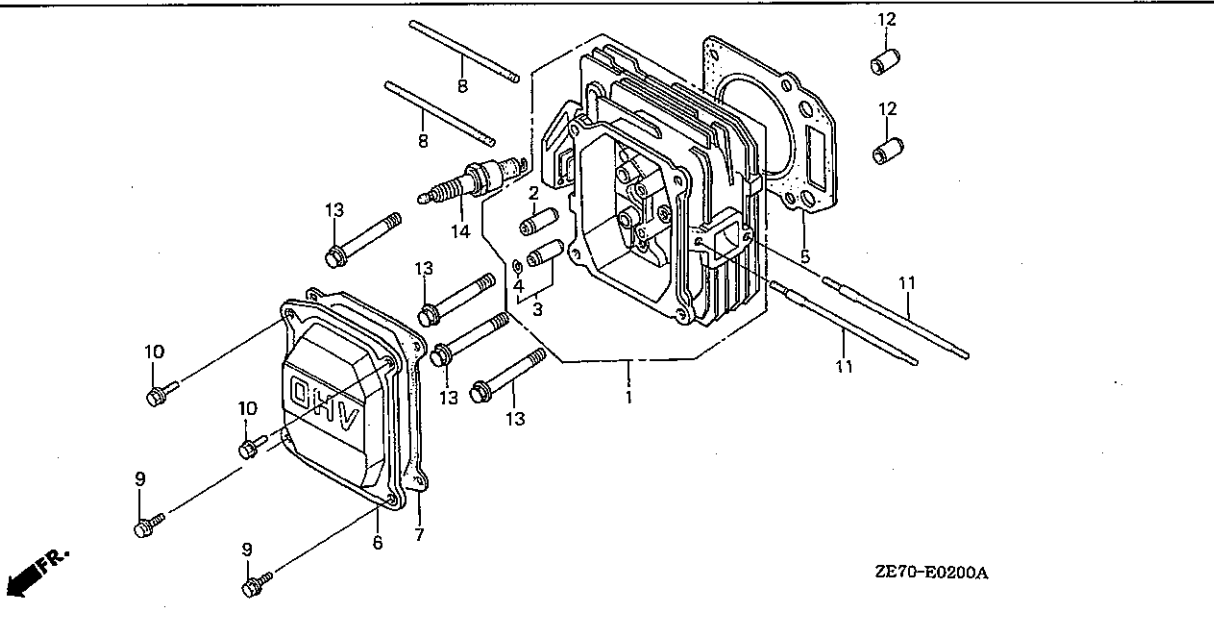

Service item	F.R.T.
COVER, HEAD .....	0.1
.PACKING, HEAD COVER	
.PLUG, SPARK	
BOLT, STUD, 6X109 .....	0.2
(ADD 0.1 FOR EACH.)	
.BOLT, STUD, 6X85	
(ADD 0.1 FOR EACH.)	
GASKET, CYLINDER HEAD .....	0.6
GUIDE, IN. VALVE .....	0.8
(ADD 0.2 FOR EACH.)	
HEAD COMP., CYLINDER .....	1.0

Ref. No.	Part No.	Description	Reqd. QTY			Serial No.	Parts catalogue code
			GXV 160 (JPN)	GXV 160K1 (USA)	(FRA)		
1	12200-ZE7-000	HEAD COMP., CYLINDER .....	1	1	-	-	A1,A1L,A1L2,A12,N1C,N1E,N1E2,N1S,N12,N4C,N42,N5C,N6T/A,N6TH,N62,P,S,SF,SFCA,SFS,SFSK
			1	-	-	-	N1,N4,N5,N6,SFL
			-	1	-	-	2067037 N1,N4,N5,N6,N6S,N6S1,N6T/B,SFL,SFLA,SFL1,SFY1,SFY2
	12200-ZE7-010	.....	1	-	-	-	GY6K
			-	1	-	-	2067038
2	12204-ZE1-305	GUIDE, IN. VALVE (O.S.) .....	(1)	-	-	-	1290940 A1,A1L,N1,N1E,N4,N5,N6,SFL,SFSK
	12204-ZE1-306	.....	(1)	-	-	-	A1L2,A12,GY6K,N1C,N1E2,N1S,N12,N4C,N42,N5C,N6TH,N62,P,S,SF,SFCA,SFS
			(1)	-	-	-	1290941
			-	(1)	(1)	(1)	A1,A1L,N1,N1E,N4,N5,N6,SFL,SFSK
3	12205-ZE1-315	GUIDE, EX. VALVE (O.S.) .....	(1)	(1)	(1)	(1)	
4	12216-ZE5-300	CLIP, VALVE GUIDE .....	1	1	1	1	
5	12251-ZE7-000	GASKET, CYLINDER HEAD .....	1	1	1	1	
6	12310-ZE7-000	COVER, HEAD .....	1	1	-	-	
	12311-ZG9-800	.....	-	-	1	1	
7	12391-ZE7-M10	PACKING, HEAD COVER .....	1	1	-	-	GY6K,N6S,N6S1,N6T/A,N6T/B,N6TH,P,S,SF,SFS,SFY1,SFY2
			1	1	-	-	N1S,SFCA
	12391-ZE7-000	.....	1	1	-	-	1320208 A1,A1L,N1,N1C,N1E,N1S,N4,N4C,N5,N6,SFL,SFSK
	12391-ZE7-M10	.....	1	1	-	-	A1L2,A12,N1E2,N12,N42,N5C,N62,SFLA,SFL1
			1	-	-	-	SFCA
			1	-	-	-	1320209
			-	1	-	-	A1,A1L,N1,N1C,N1E,N1S,N4,N4C,N5,N6,SFL,SFSK
	12391-ZE7-T00	.....	-	-	1	1	A1,N1,N1E,N4,N5,N6,SFL,SFSK
8	90013-ZE7-000	BOLT, STUD, 6X82 .....	2	-	-	-	
	90048-ZC3-000	BOLT, STUD, 6X85 .....	-	2	2	2	



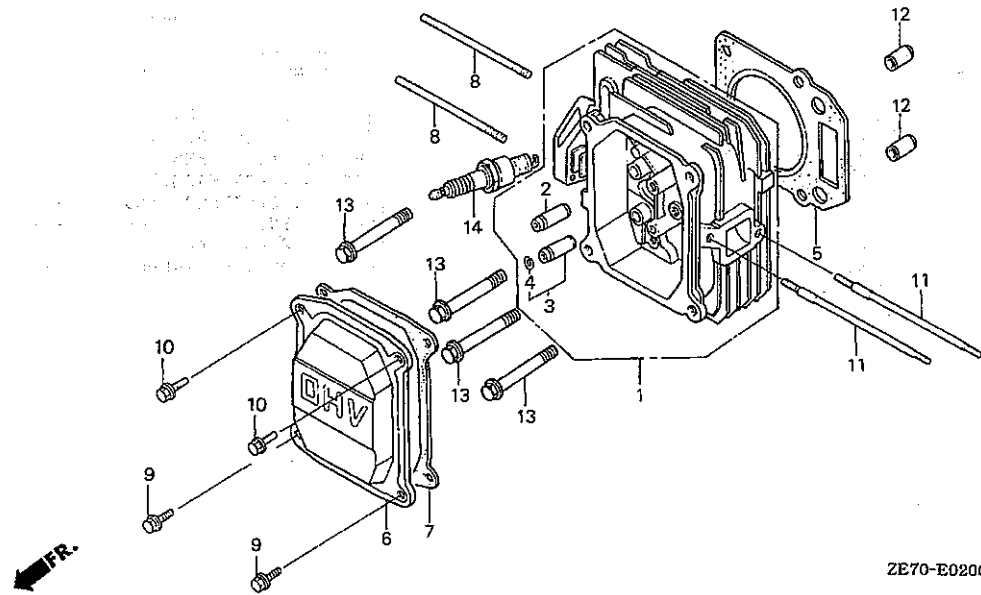

Ref. No.	Part No.	Description	Reqd. QTY			Serial No.	Parts catalogue code
			GXV 180 (JPN)	GXV 160K1 (JPN)	(USA) (FRA)		
9	90013-883-000	BOLT, FLANGE, 6X12(CT200) ...	2	2	2	-----	GY6K,N1AH,N6TH,P,S,SF,SFS A12,N1E2,N1S,N12,N42,N52,N6S,N6S1,N6T/A,N6T/B,N62,SFCA,SFY1 SFY2
	90016-ZE1-000	BOLT, FLANGE, 6X13 .....	2	-	-	-----	1330278 A1,A1L,N1,N1C,N1E,N1S,N4,N4C,N5,N5C,N6,SFL,SFSK
	90013-883-000	BOLT, FLANGE, 6X12(CT200) ...	2	-	-	-----	A1L2,A12,N1E2,N12,N42,N62,SFCA
			2	-	-	-----	1330279 A1,A1L,N1,N1C,N1E,N1S,N4,N4C,N5,N5C,N6,SFL,SFSK
	90029-888-000	BOLT, FLANGE, 6X16 .....	-	2	2	-----	A1,N1,N1E,N1M,N126,N4,N426,N5,N5C,N5M,N6,SFL,SFLA,SFL1,SFSK
10	90014-952-000	BOLT, FLANGE, 6X14(CT200) ...	2	-	-	-----	A1S,A1SA,A15,N1C,N1E5,N1F,N15,N4C,N45,N55,N65
	90013-883-000	BOLT, FLANGE, 6X12(CT200) ...	-	2	-	-----	A1,N1,N1E,N4,N5,N6,SFL,SFSK
	90029-888-000	BOLT, FLANGE, 6X16 .....	-	-	2	-----	N1S,N5C,N5M,N6S,N6S1,N6T/A,N6T/B,N6TH,SFCA,SFLA,SFL1,SFY1,SFY2
	90043-ZE6-000	BOLT, STUD, 6X109 .....	2	2	2	-----	A1S,A1SA,A15,N1C,N1E5,N1F,N15,N4C,N45,N55,N65
	90043-ZE1-010	.....	2	-	-	-----	GY6K,N1AH,N6TH,P,S,SF,SFS
	90043-ZE6-000	.....	2	-	-	-----	A12,N1E2,N1S,N12,N42,N52,N6S,N6S1,N6T/A,N6T/B,N62,SFCA,SFY1 SFY2
			2	-	-	-----	1349674 A1,A1L,N1,N1C,N1E,N1S,N4,N4C,N5,N5C,N6,SFCA,SFL,SFSK
			2	-	-	-----	1350096 A1L2,A12,N1E2,N12,N42,N62
			2	-	-	-----	1349675 A1,A1L,N1,N1C,N1E,N1S,N4,N4C,N5,N5C,N6,SFCA,SFL,SFSK
			2	-	-	-----	1350097 A1L2,A12,N1E2,N12,N42,N62
			-	2	2	-----	A1,N1,N1E,N1M,N126,N4,N426,N5,N6,SFL,SFLA,SFL1,SFSK
			-	-	2	-----	
12	94301-10160	DOWEL PIN, 10X16 .....	2	2	2	-----	
13	95701-08050-00	BOLT, FLANGE, 8X50 .....	4	-	-	-----	A1L,A1L2,A12,GY6K,N1C,N1E2,N1S,N12,N4C,N42,N5C,N6TH,N62,P,S,SF SFCA,SFL,SFS,SFSK
	95700-08050-00	.....	-	4	4	-----	
14	98079-54841	PLUG, SPARK (BP4ES) (NGK) ....	(1)	-	-	-----	A1,N1,N1E,N4,N5,N6 P,S

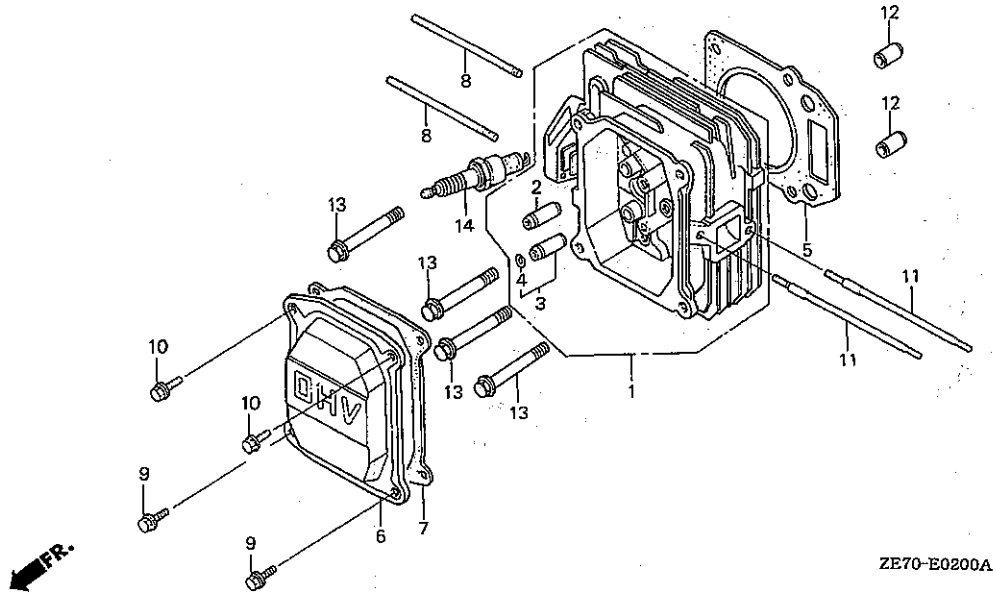

Ref. No.	Part No.	Description	Reqd. QTY				Serial No.	Parts catalogue code
			GXV 160 (JPN)	GXV 160K1 (USA)	(JPN)	(USA)		
14)	98079-54854	PLUG, SPARK (W14EP-U) (DENSO)	(1)	-	-	-	-----	P,S
	98079-54855	PLUG, SPARK (W14EPR-U) (DENSO)	(1)	-	-	-	-----	A1,A1L,A1L2,A12,GY6K,N1,N1C,N1E,N1E2,N1S,N12,N4,N4C,N42,N5,N5C N6,N6TH,N62,SF,SFCA,SFL,SFS,SFSK
	98079-55846	PLUG, SPARK (BPR5ES) (NGK) ...	-	(1)	(1)	(1)	-----	A1,A1L,A1L2,A12,N1,N1C,N1E,N1E2,N1S,N12,N4,N4C,N42,N5,N5C,N6 N62,SFCA,SFL,SFSK
	98079-55854	PLUG, SPARK (W16EP-U) (DENSO)	-	1	1	1	-----	P,S
	98079-55855	PLUG, SPARK (W16EPR-U) (DENSO)	1	-	-	-	-----	A1,A1L,A1L2,A12,GY6K,N1,N1C,N1E,N1E2,N1S,N12,N4,N4C,N42,N5,N5C N6,N6TH,N62,SF,SFCA,SFL,SFS,SFSK
	98079-56841	PLUG, SPARK (BP6ES) (NGK) ....	-	1	1	1	-----	P,S
	98079-56854	PLUG, SPARK (W20EP-U) (DENSO)	(1)	-	-	-	-----	P,S
	98079-56855	PLUG, SPARK (W20EPR-U) (DENSO)	(1)	-	-	-	-----	A1,A1L,A1L2,A12,GY6K,N1,N1C,N1E,N1E2,N1S,N12,N4,N4C,N42,N5,N5C N6,N6TH,N62,SF,SFCA,SFL,SFS,SFSK
	98079-54846	PLUG, SPARK (BPR4ES) (NGK) ...	-	(1)	(1)	(1)	-----	A1,A1L,A1L2,A12,GY6K,N1,N1C,N1E,N1E2,N1S,N12,N4,N4C,N42,N5,N5C N6,N62,SFCA,SFL,SFSK
	98079-56846	PLUG, SPARK (BPR6ES) (NGK) ...	(1)	-	-	-	-----	A1,A1L,A1L2,A12,GY6K,N1,N1C,N1E,N1E2,N1S,N12,N4,N4C,N42,N5,N5C N6,N62,SFCA,SFL,SFSK
			-	(1)	(1)	(1)	-----	

2

E-3

# CYLINDER BARREL

C 4

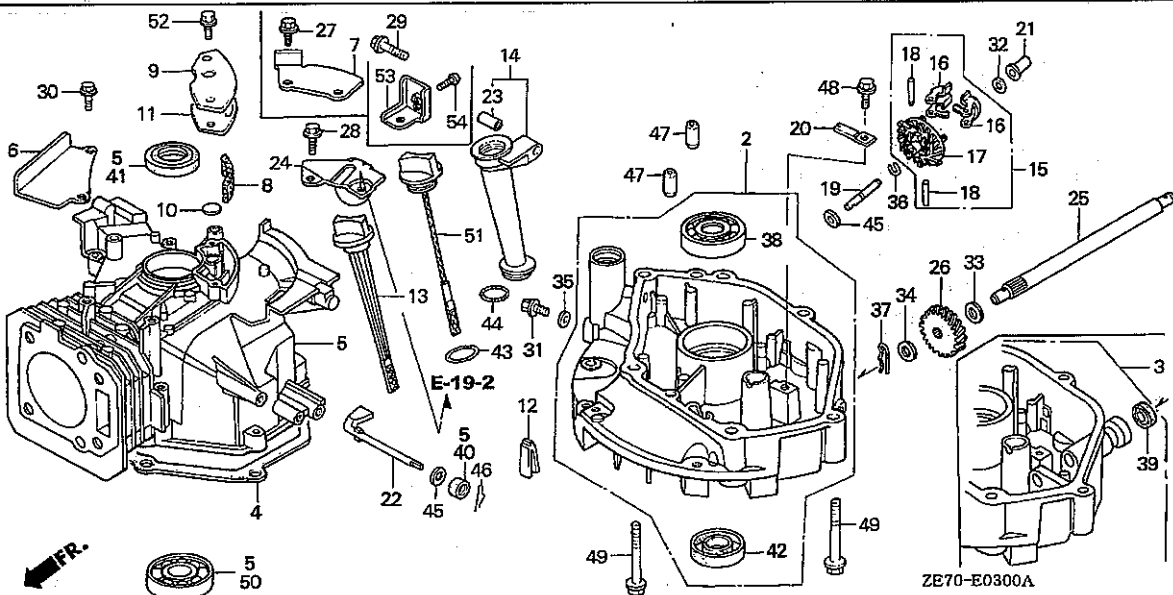

Service item	F.R.T.
EXTENSION, OIL FILLER .....	0.1
.O-RING, 26X2.7	
FILTER, BREATHER .....	0.2
GEAR, DRIVEN .....	0.3
.OIL SEAL, 12X20X5	
.PACKING, OIL PAN	
.PAN ASSY., OIL	
.SHAFT, DRIVEN	
.SHAFT, GOVERNOR ARM	
BEARING, RADIAL BALL .....	0.4
.HOLDER, GOVERNOR WEIGHT (INC. RELATIVE PART)	
BARREL ASSY., CYLINDER .....	1.5

Ref. No.	Part No.	Description	Reqd. QTY			Serial No.	Parts catalogue code
			GXV 160 (JPN)	GXV 160K1 (USA)	(FRA)		
2	11300-ZE7-010	PAN ASSY., OIL .....	1	-	-	-----	A1L,A1L2,A12,N1C,N12,N4C,N42,N62
	11300-ZE7-751	.....	1	-	-	1174114	----- A1,N1,N4,N5,N6
	11300-ZE7-V50	PAN ASSY., OIL (OREC) .....	-	1	-	-----	----- P
	11300-ZE7-W00	PAN ASSY., OIL (PUSH TYPE) ..	-	1	1	-----	----- SFLA,SFY2
	11300-ZE7-W20	PAN ASSY., OIL .....	-	1	1	-----	----- A1,A1S,A1SA,A12,A15,N1,N1AH,N1C,N1F,N12,N126,N15,N4,N4C,N42
	11300-ZE7-W30	.....	-	-	-	-----	----- N426,N45,N5,N52,N55,N6,N62,N65
	113AD-ZE7-U40	PAN ASSY., OIL (MEP) .....	1	-	-	-----	----- N1E,N1E2,N1E5,N1M
	113AD-ZE7-000	PAN ASSY., OIL .....	1	-	-	1174113	----- N5C,N5M
	113AD-ZE7-810	.....	1	-	-	1174113	----- N5C
	113AD-ZE7-811	.....	1	-	-	1174114	----- N1E,N1E2,N1E
3	11300-ZE7-405	PAN ASSY., OIL (W10) .....	-	1	-	-----	----- N1S,N6S,N6S1,SFCA,SFL,SFL1,SFSK,SFY1
	11300-ZE7-406	PAN ASSY., OIL (771) .....	1	-	-	-----	----- GY6K,N1S,S,SF,SFCA,SFL,SFS,SFSK
	11300-ZE7-900	PAN ASSY., OIL .....	1	-	-	-----	----- N6TH
	11300-ZE7-W40	.....	-	1	-	-----	----- N6T/A,N6T/B,N6TH
4	11381-ZE7-M10	PACKING, OIL PAN .....	1	1	1	-----	----- GY6K,N1AH,N6TH,P,S,SF,SFS
	11381-ZE7-000	.....	-	1	-	-----	----- A12,N1E2,N1S,N12,N42,N52,N6S,N6S1,N6T/A,N6T/B,N62,SFCA,SFY1
	11381-ZE7-M10	.....	1	-	-	1320208	----- SFY2
		.....	1	-	-	-----	----- A1,A1L,N1,N1C,N1E,N1S,N4,N4C,N5,N6,SFL,SFSK
		.....	1	-	-	1320209	----- A1L2,A12,N1E2,N12,N42,N5C,N62,SFCA
		.....	-	1	1	-----	----- A1,A1L,N1,N1C,N1E,N1S,N4,N4C,N5,N6,SFL,SFSK
		.....	-	-	-	-----	----- A1,N1,N1E,N1M,N126,N4,N426,N5,N6,SFL,SFLA,SFL1,SFSK
5	12000-ZE7-020	BARREL ASSY., CYLINDER .....	1	-	-	-----	----- N1,N1C,N4,N5,N6,N6TH,P,S,SF,SFCA,SFL,SFS,SFSK
	12000-ZE7-030	.....	1	-	-	1367609	----- GY6K
		.....	1	-	-	1367610	----- GY6K

Ref. No.	Part No.	Description	Reqd. QTY				Serial No.	Parts catalogue code
			GXV 160 (JPN)	GXV 160K1 (USA)	GXV 160K1 (FRA)	GXV 160K1 (FRA)		
(5)	12000-ZE7-W00	BARREL ASSY., CYLINDER .....	-	1	-	-	A1,N1E,N1S,N6T/A,N6TH,SFCA,SFSK 2065854 N1,N4,N5,N6,N6S,N6S1,N6T/B,SFL,SFLA,SFL1,SFY1,SFY2	
	12000-ZE7-W01	.....	-	1	-	-	2065855 N1,N4,N5,N6,N6S,N6S1,N6T/B,SFL,SFLA,SFL1,SFY1,SFY2	
	120A0-ZE7-000	.....	1	-	-	-	1004167 A1,N1,N1E,N4,N5,N6	
	120A0-ZE7-010	.....	1	-	-	-	A1L,A1L2,A12,N1C,N1E2,N1S,N12,N4C,N42,N5C,N62,SFCA,SFL,SFSK	
		.....	1	-	-	-	1004168 A1,N1,N1E,N4,N5,N6	
6	12125-ZE7-000	PLATE, GUIDE .....	1	1	1	1	GY6K,N1,N1C,N1S,N12,N4,N4C,N42,N5,N5C,N6,N6TH,N62,P,S,SF,SFCA SFL	
		.....	-	1	1	1	A1,A1S,A1SA,A12,A15,N1AH,N1F,N126,N15,N426,N45,N5M,N52,N55,N6S N6S1,N6T/A,N6T/B,N65,SFLA,SFL1,SFY1,SFY2	
7	12126-ZE7-W00	PLATE A, GUIDE .....	-	1	1	1		
8	12367-883-003	FILTER, BREATHER .....	1	1	1	1		
9	12370-ZE7-000	COVER COMP., BREATHER .....	1	1	1	1		
10	12372-ZE7-000	VALVE, BREATHER .....	1	-	-	-	A1,A1L,A1L2,A12,GY6K,N1C,N1E2,N1S,N12,N4C,N42,N5C,N6TH,N62,P,S, SF,SFCA,SFL,SFS,SFSK	
		.....	-	1	1	1		
	12372-ZE2-300	.....	1	-	-	-	N1,N1E,N4,N5,N6	
11	12373-ZE7-000	PACKING, BREATHER COVER .....	1	1	1	1		
12	15335-ZE7-000	RUBBER, OIL RETURN .....	1	1	1	1		
13	15620-ZE6-810	GAUGE COMP., OIL LEVEL .....	1	-	-	-	A1L,A1L2,A12,GY6K,N1C,N1E2,N1S,N12,N4C,N42,N5C,N6TH,N62,P,S,SF SFCA,SFL,SFS,SFSK	
		.....	1	-	-	-	1174114 A1,N1,N1E,N4,N5,N6	
		.....	-	1	1	1		
14	15630-ZE6-810	EXTENSION, OIL FILLER .....	1	1	1	-	GY6K,N1AH,N6TH,P,S,SF,SFS A12,N1E2,N1S,N12,N42,N52,N6S,N6S1,N6T/A,N6T/B,N62,SFCA,SFY1 SFY2	
		.....	1	-	-	-	1174113 A1,N1,N1E,N4,N5,N6	
	15630-ZE6-680	.....	1	1	-	-	A1L,A1L2,A12,N1C,N1E2,N12,N4C,N42,N5C,N62,SFL,SFSK	
	15630-ZE6-810	.....	1	-	-	-	N1S,SFCA	
		.....	1	-	-	-	1174114 A1,N1,N1E,N4,N5,N6	
		.....	-	1	1	-	A1,N1,N1E,N1M,N126,N4,N426,N5,N6,SFLA,SFL1	
15	16510-ZE6-000	GOVERNOR ASSY. ....	1	1	1	1		
16	16511-ZE1-000	WEIGHT, GOVERNOR .....	2	2	2	2		
17	16512-ZE6-000	HOLDER, GOVERNOR WEIGHT .....	1	1	1	1		
18	16513-ZE1-000	PIN, GOVERNOR WEIGHT .....	2	2	2	2		
19	16515-ZE6-000	SHAFT, GOVERNOR HOLDER .....	1	1	1	1		
20	16525-ZE6-010	PLATE, GOVERNOR SHAFT HOLDER .....	1	-	-	-	A1L,A1L2,A12,GY6K,N1C,N1E2,N1S,N12,N4C,N42,N5C,N6TH,N62,P,S,SF SFCA,SFL,SFS,SFSK	
		.....	-	1	1	1		
	16525-ZE6-000	.....	1	-	-	-	A1,N1,N1E,N4,N5,N6	
21	16531-ZE1-000	SLIDER, GOVERNOR .....	1	1	1	1		
22	16541-ZE7-000	SHAFT, GOVERNOR ARM .....	1	1	1	1		
23	17240-ZE6-000	COLLAR, EXTENSION .....	1	1	1	1		
24	17517-ZE7-000	STAY COMP., TANK .....	1	-	-	-		
25	23411-ZE7-000	SHAFT, DRIVE .....	1	1	-	-	GY6K,N6S,N6S1,N6T/A,N6T/B,N6TH,S,SF,SFCA,SFL,SFL1,SFS,SFSK SFY1	
		.....	1	1	-	-	N1S	
26	23421-ZE6-000	GEAR, DRIVEN (18T) .....	1	1	-	-	GY6K,N1S,N6S1,S,SF,SFCA,SFL,SFL1,SFS,SFSK,SFY1	
	23431-ZG9-T20	.....	1	1	-	-	N6S,N6T/A,N6T/B,N6TH	
27	90013-883-000	BOLT, FLANGE, 6X12(CT200) ...	-	2	2	2		
28	90014-952-000	BOLT, FLANGE, 6X14(CT200) ...	2	-	-	-		

2

E-3

CYLINDER BARREL

C 6

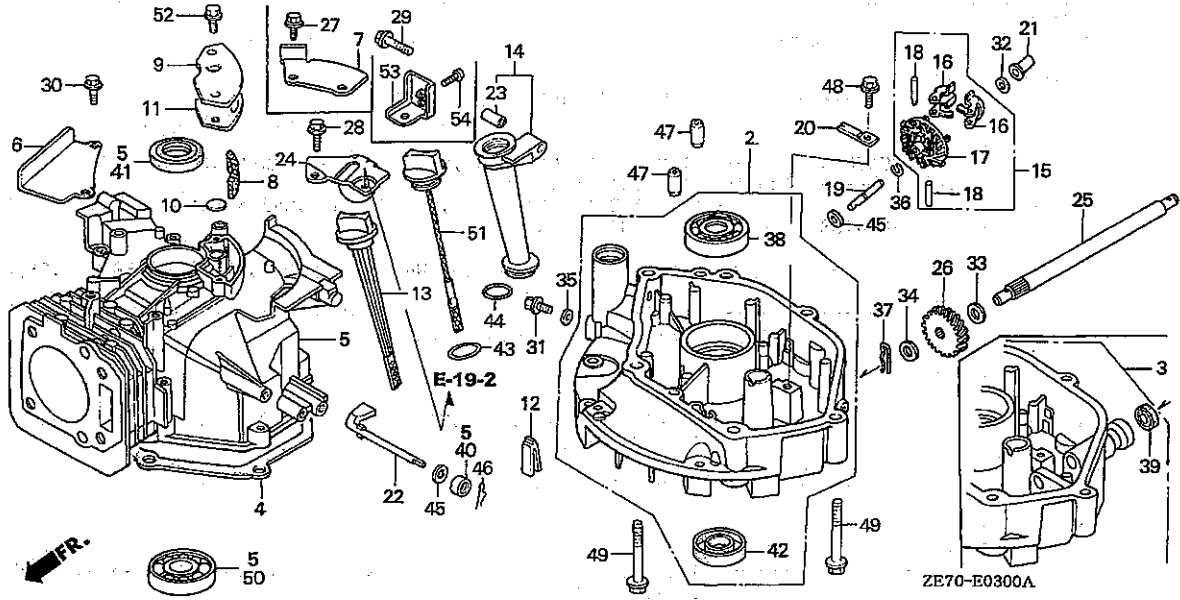

Ref. No.	Part No.	Description	Reqd. QTY			Serial No.	Parts catalogue code
			GXV 160 (JPN)	GXV 160K1 (USA)	(FRA)		
29	90017-883-000	BOLT, FLANGE, 6X32 .....	1	1	1		
30	90022-888-010	BOLT, FLANGE, 6X20(CT200) ...	2	2	2		GY6K,N1,N1C,N1S,N12,N4,N4C,N42,N5,N5C,N6,N6TH,N62,P,S,SF,SFCA,SFL
			-	2	2		A1,A1S,A1SA,A12,A15,N1AH,N1F,N126,N15,N426,N45,N5M,N52,N55,N6S,N6S1,N6T/A,N6T/B,N65,SFLA,SFL1,SFY1,SFY2
31	90131-ZE1-000	BOLT, DRAIN PLUG .....	1	1	1		GY6K,N1AH,N6TH,P,S,SF,SFS
			-	1	1		A12,N1E2,N1S,N12,N42,N52,N6S,N6S1,N6T/A,N6T/B,N62,SFCA,SFY1,SFY2
			2	-	-	1152218	A1,N1,N1E,N4,N5,N6
			1	1	-		A1L,A1L2,A12,N1C,N1E2,N12,N4C,N42,N5C,N62,SFL,SFSK
			1	-	-		N1S,SFCA
			1	-	-	1152219	A1,N1,N1E,N4,N5,N6
			-	1	1		A1,N1,N1E,N1M,N126,N4,N426,N5,N6,SFLA,SFL1
32	90451-898-000	WASHER, THRUST, 6MM .....	1	1	1		
33	90452-166-600	WASHER, THRUST, 12MM .....	1	1	-		GY6K,N1S,N6S,N6S1,N6T/A,N6T/B,N6TH,S,SF,SFCA,SFL,SFL1,SFS,SFSK,SFY1
34	90452-187-000	WASHER, 10X21 .....	1	1	-		GY6K,N1S,N6S,N6S1,N6T/A,N6T/B,N6TH,S,SF,SFCA,SFL,SFL1,SFS,SFSK,SFY1
35	90601-ZE1-000	WASHER, DRAIN PLUG, 10.2MM ..	1	1	1		GY6K,N1AH,N6TH,P,S,SF,SFS
			-	1	1		A12,N1E2,N1S,N12,N42,N52,N6S,N6S1,N6T/A,N6T/B,N62,SFCA,SFY1,SFY2
			2	-	-	1152218	A1,N1,N1E,N4,N5,N6
			1	1	-		A1L,A1L2,A12,N1C,N1E2,N12,N4C,N42,N5C,N62,SFL,SFSK
			1	-	-		N1S,SFCA
			1	-	-	1152219	A1,N1,N1E,N4,N5,N6
			-	1	1		A1,N1,N1E,N1M,N126,N4,N426,N5,N6,SFLA,SFL1
			-	-	1		



E-3

## CYLINDER BARREL

C 7

Ref. No.	Part No.	Description	Reqd. QTY				Serial No.	Parts catalogue code
			GXV 160 (JPN)	GXV 160K1 (JPN)	(USA)	(FRA)		
36	90602-ZE1-000	CLIP, GOVERNOR HOLDER .....	1	1	1	1		
37	90701-ZE6-000	PIN, LOCK, 2.0 .....	1	1	-	-	GY6K,N1S,N6S,N6S1,N6T/A,N6T/B,N6TH,S,SF,SFCA,SFL,SFL1,SFS,SFSK SFY1	
38	91001-894-004	BEARING, RADIAL BALL .....	1	-	-	-		
39	91205-KF0-003	OIL SEAL, 12X20X5(ARAI) .....	1	1	-	-	N1S,N6T/A,S,SF,SFCA,SFS	
	91205-ZE7-003	OIL SEAL, 12X20X7(NOK) .....	1	1	-	-	N6TH,SFL,SFSK	
			-	1	-	-	2038796 N6S,N6T/B,N6TH,SFL,SFL1,SFSK,SFY1	
			1	1	-	-	GY6K,N6S1	
40	91231-891-003	OIL SEAL, 6X11X4 .....	1	1	1	1	2038797 N6S,N6T/B,N6TH,SFL,SFL1,SFSK,SFY1	
41	91252-888-003	OIL SEAL, 25X38X7(ARAI) .....	1	1	1	1		
42	91252-894-004	OIL SEAL, 25.4X40X7 .....	1	1	1	1		
43	91301-ZE9-003	O-RING, 22.5X2.2 .....	1	1	1	-	GY6K,N1AH,N6TH,P,S,SF,SFS	
			-	1	1	-	A12,N1E2,N1S,N12,N42,N52,N6S,N6S1,N6T/A,N6T/B,N62,SFCA,SFY1 SFY2	
	91305-679-003	O-RING, 22.1X2 .....	1	-	-	-	1039228 A1,N1,N1E,N4,N5,N6	
	91301-ZE9-003	O-RING, 22.5X2.2 .....	1	1	-	-	A1L,A1L2,A12,N1C,N1E2,N12,N4C,N42,N5C,N62,SFL,SFSK	
			1	-	-	-	N1S,SFCA	
			1	-	-	-	1039229 A1,N1,N1E,N4,N5,N6	
			-	1	1	-	A1,N1,N1E,N1M,N126,N4,N426,N5,N6,SFLA,SFL1	
			-	-	-	1		
44	91301-805-000	O-RING, 26X2.7 .....	1	1	1	1		
45	94101-06800	WASHER, PLAIN, 6MM .....	2	2	2	2		
46	94251-08000	PIN, LOCK, 8MM .....	1	1	1	1		
47	94301-08140	DOWEL PIN, 8X14 .....	2	2	2	2		
48	95701-06012-08	BOLT, FLANGE, 6X12 .....	1	-	-	-	A1L,A1L2,A12,GY6K,N1C,N1E2,N1S,N12,N4C,N42,N5C,N6TH,N62,P,S,SF SFCA,SFL,SFS,SFSK	
			-	1	1	1		
	95700-06012-08	.....	1	-	-	-	A1,N1,N1E,N4,N5,N6	
49	95701-08050-00	BOLT, FLANGE, 8X50 .....	6	-	-	-	A1L,A1L2,A12,GY6K,N1C,N1E2,N1S,N12,N4C,N42,N5C,N6TH,N62,P,S,SF SFCA,SFL,SFS,SFSK	
			-	6	6	6		
	95700-08050-00	.....	6	-	-	-	A1,N1,N1E,N4,N5,N6	
50	96100-62050-00	BEARING, RADIAL BALL, 6205 ..	1	1	1	1		
51	15620-ZE7-000	GAUGE COMP., OIL LEVEL .....	1	-	-	-	1174113 A1,N1,N1E,N4,N5,N6	
52	90014-952-000	BOLT, FLANGE, 6X14(CT200) ...	2	2	2	2		
53	43143-ZE7-000	BASE COMP., HOLDER .....	1	-	-	-	A1,A1L,A1L2,A12	
54	93500-05008-00	SCREW, PAN, 5X8 .....	1	-	-	-	A1,A1L,A1L2,A12	

2

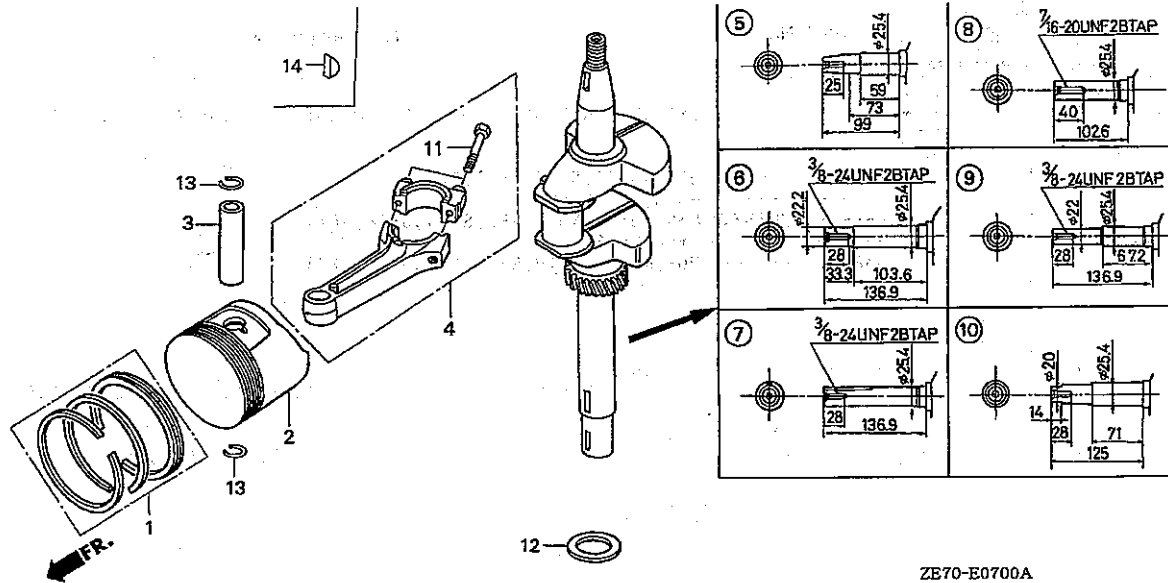

Service item	F.R.T.
CRANKSHAFT COMP. ....	1.1
.ROD ASSY., CONNECTING	
PISTON .....	1.2
.RING SET, PISTON	

ZB70-E0700A

Ref. No.	Part No.	Description	Reqd. QTY				Serial No.	Parts catalogue code
			GXV 160 (JPN)	GXV 160K1 (USA)	(JPN)	(FRA)		
1	13010-ZF1-013	RING SET, PISTON (STD.)	1	-	-	-	1149118 A1,N1,N1E,N4,N5,N6	
	13010-ZF1-014	.....	1	-	-	-	1149118 A1,N1,N1E,N4,N5,N6	
	13010-ZF1-023	RING SET, PISTON (STD.) (TEIKOKU)	1	1	-	-	A1L,A1L2,A12,GY6K,N1C,N1E2,N1S,N12,N4C,N42,N5C,N6T/A,N6TH,N62 P,S,SF,SFCA,SFS,SFSK	
			1	-	-	-	SFL	
			1	-	-	1149119	A1,N1,N1E,N4,N5,N6	
			-	1	-	-	A1,N1E	
			-	1	-	2068161	N1,N4,N5,N6,N6S,N6T/B,SFL,SFLA,SFL1,SFY1,SFY2	
			-	-	1	1		
	13010-ZF1-024	RING SET, PISTON (STD.) (NIPPON)	1	1	-	-	A1L,A1L2,A12,GY6K,N1C,N1E2,N1S,N12,N4C,N42,N5C,N6T/A,N6TH,N62 P,S,SF,SFCA,SFS,SFSK	
			1	-	-	-	SFL	
			1	-	-	1149119	A1,N1,N1E,N4,N5,N6	
			-	1	-	-	A1,N1E	
			-	1	-	2068161	N1,N4,N5,N6,N6S,N6S1,N6T/B,SFL,SFLA,SFL1,SFY1,SFY2	
			-	-	1	1		
	13010-ZLD-003	RING SET, PISTON (STD.) (TEIKOKU)	-	1	-	-	N6S1	
			-	1	-	2068162	N1,N4,N5,N6,N6S,N6T/B,SFL,SFLA,SFL1,SFY1,SFY2	
	13010-ZLD-004	RING SET, PISTON (STD.) (NIPPON)	-	1	-	-	N6S1	
			-	1	-	2068162	N1,N4,N5,N6,N6S,N6T/B,SFL,SFLA,SFL1,SFY1,SFY2	
	13011-ZF1-013	RING SET, PISTON (D.25)	(1)	-	-	-	1149118 A1,N1,N1E,N4,N5,N6	
	13011-ZF1-014	.....	(1)	-	-	-	1149118 A1,N1,N1E,N4,N5,N6	

2

Ref. No.	Part No.	Description	Reqd. QTY				Serial No.	Parts catalogue code
			GXV 160 (JPN)	GXV 160K1 (JPN)	(USA)	(FRA)		
(1)	13011-ZF1-023	RING SET, PISTON (0.25) (TEIKOKU)	(1)	(1)	-	-	-----	A1L,A1L2,A12,GY6K,N1C,N1E2,N1S,N12,N4C,N42,N5C,N6T/A,N6TH,N62 P,S,SF,SFCA,SFS,SFSK SFL A1,N1,N1E,N4,N5,N6 A1,N1E N1,N4,N5,N6,N6S,N6T/B,SFL,SFLA,SFL1,SFY1,SFY2
			(1)	-	-	-	-----	
			(1)	-	-	-	1149119	A1,N1,N1E,N4,N5,N6
			-	(1)	-	-	-----	A1,N1E
			-	(1)	-	-	2068161	N1,N4,N5,N6,N6S,N6T/B,SFL,SFLA,SFL1,SFY1,SFY2
			-	-	(1)	(1)	-----	
	13011-ZF1-024	RING SET, PISTON (0.25) (NIPPON)	(1)	(1)	-	-	-----	A1L,A1L2,A12,GY6K,N1C,N1E2,N1S,N12,N4C,N42,N5C,N6T/A,N6TH,N62 P,S,SF,SFCA,SFS,SFSK SFL A1,N1,N1E,N4,N5,N6 A1,N1E N1,N4,N5,N6,N6S,N6T/B,SFL,SFLA,SFL1,SFY1,SFY2
			(1)	-	-	-	-----	
			(1)	-	-	-	1149119	A1,N1,N1E,N4,N5,N6
			-	(1)	-	-	-----	A1,N1E
			-	(1)	-	-	2068161	N1,N4,N5,N6,N6S,N6T/B,SFL,SFLA,SFL1,SFY1,SFY2
			-	-	(1)	(1)	-----	
	13011-ZL0-003	RING SET, PISTON (0.25) (TEIKOKU)	-	(1)	-	-	-----	N6S1
			-	(1)	-	-	2068162	N1,N4,N5,N6,N6S,N6T/B,SFL,SFLA,SFL1,SFY1,SFY2
	13011-ZL0-004	RING SET, PISTON (0.25) (NIPPON)	-	(1)	-	-	-----	N6S1
			-	(1)	-	-	2068162	N1,N4,N5,N6,N6S,N6T/B,SFL,SFLA,SFL1,SFY1,SFY2
	13012-ZF1-013	RING SET, PISTON (0.50) .....	(1)	-	-	-	-----	1149118 A1,N1,N1E,N4,N5,N6
	13012-ZF1-014	.....	(1)	-	-	-	-----	1149118 A1,N1,N1E,N4,N5,N6
	13012-ZF1-023	RING SET, PISTON (0.50) (TEIKOKU)	(1)	(1)	-	-	-----	A1L,A1L2,A12,GY6K,N1C,N1E2,N1S,N12,N4C,N42,N5C,N6T/A,N6TH,N62 P,S,SF,SFCA,SFS,SFSK SFL A1,N1,N1E,N4,N5,N6 A1,N1E N1,N4,N5,N6,N6S,N6T/B,SFL,SFLA,SFL1,SFY1,SFY2
			(1)	-	-	-	-----	
			(1)	-	-	-	1149119	A1,N1,N1E,N4,N5,N6
			-	(1)	-	-	-----	A1,N1E
			-	(1)	-	-	2068161	N1,N4,N5,N6,N6S,N6T/B,SFL,SFLA,SFL1,SFY1,SFY2
			-	-	(1)	(1)	-----	
	13012-ZF1-024	RING SET, PISTON (0.50) (NIPPON)	(1)	(1)	-	-	-----	A1L,A1L2,A12,GY6K,N1C,N1E2,N1S,N12,N4C,N42,N5C,N6T/A,N6TH,N62 P,S,SF,SFCA,SFS,SFSK SFL A1,N1,N1E,N4,N5,N6 A1,N1E N1,N4,N5,N6,N6S,N6T/B,SFL,SFLA,SFL1,SFY1,SFY2
			(1)	-	-	-	-----	
			(1)	-	-	-	1149119	A1,N1,N1E,N4,N5,N6
			-	(1)	-	-	-----	A1,N1E
			-	(1)	-	-	2068161	N1,N4,N5,N6,N6S,N6T/B,SFL,SFLA,SFL1,SFY1,SFY2
			-	-	(1)	(1)	-----	
	13012-ZL0-003	RING SET, PISTON (0.50) (TEIKOKU)	-	(1)	-	-	-----	N6S1
			-	(1)	-	-	2068162	N1,N4,N5,N6,N6S,N6T/B,SFL,SFLA,SFL1,SFY1,SFY2
	13012-ZL0-004	RING SET, PISTON (0.50) (NIPPON)	-	(1)	-	-	-----	N6S1
			-	(1)	-	-	2068162	N1,N4,N5,N6,N6S,N6T/B,SFL,SFLA,SFL1,SFY1,SFY2
	13013-ZF1-013	RING SET, PISTON (0.75) .....	(1)	-	-	-	-----	1149118 A1,N1,N1E,N4,N5,N6
	13013-ZF1-014	.....	(1)	-	-	-	-----	1149118 A1,N1,N1E,N4,N5,N6
	13013-ZF1-023	RING SET, PISTON (0.75) (TEIKOKU)	(1)	(1)	-	-	-----	A1L,A1L2,A12,GY6K,N1C,N1E2,N1S,N12,N4C,N42,N5C,N6T/A,N6TH,N62 P,S,SF,SFCA,SFS,SFSK SFL A1,N1,N1E,N4,N5,N6 A1,N1E N1,N4,N5,N6,N6S,N6T/B,SFL,SFLA,SFL1,SFY1,SFY2
			(1)	-	-	-	-----	
			(1)	-	-	-	1149119	A1,N1,N1E,N4,N5,N6
			-	(1)	-	-	-----	A1,N1E
			-	(1)	-	-	2068161	N1,N4,N5,N6,N6S,N6T/B,SFL,SFLA,SFL1,SFY1,SFY2
			-	-	(1)	(1)	-----	

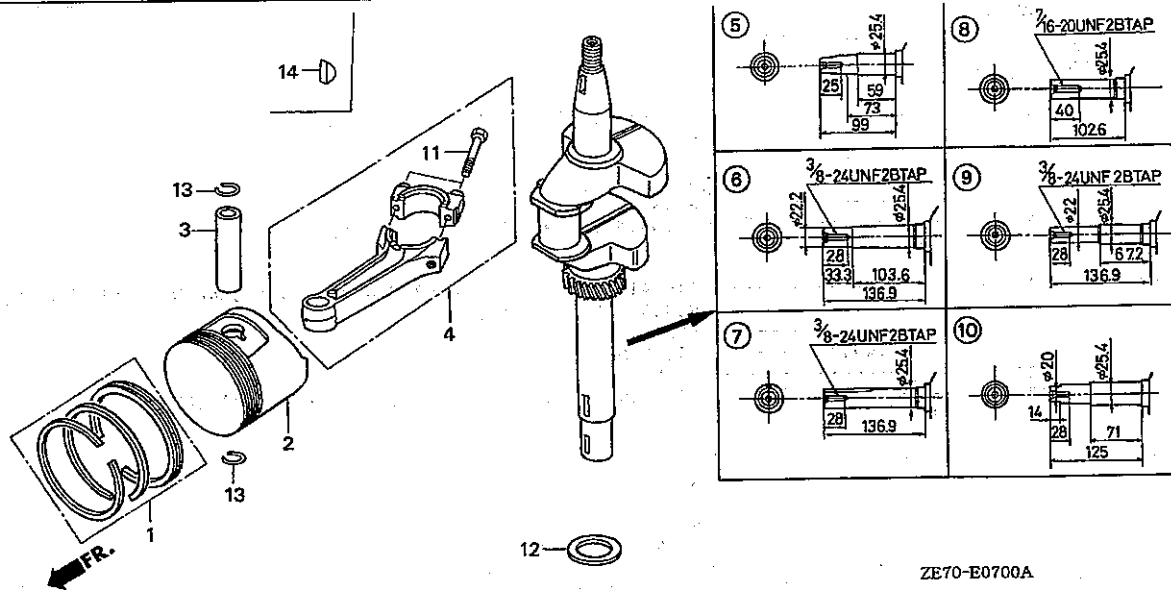

ZE70-E0700A

Ref. No.	Part No.	Description	Reqd. QTY				Serial No.	Parts catalogue code
			GXV 160 (JPN)	GXV 160K1 (USA)	(JPN)	(FRA)		
(1)	13013-ZF1-024	RING SET, PISTON (0.75) (NIPPON)	(1)	(1)	-	-	A1L, A1L2, A12, GY6K, N1C, N1E2, N1S, N12, N4C, N42, N5C, N6T/A, N6TH, N62 P, S, SF, SFCA, SFS, SFSK	
			(1)	-	-	-	SFL	
			(1)	-	-	1149119	A1, N1, N1E, N4, N5, N6	
			-	(1)	-	-	A1, N1E	
			-	(1)	-	2068161	N1, N4, N5, N6, N6S, N6T/B, SFL, SFLA, SFL1, SFY1, SFY2	
			-	-	(1)	(1)		
	13013-ZL0-003	RING SET, PISTON (0.75) (TEIKOKU)	-	(1)	-	-	N6S1	
			-	(1)	-	2068162	N1, N4, N5, N6, N6S, N6T/B, SFL, SFLA, SFL1, SFY1, SFY2	
	13013-ZL0-004	RING SET, PISTON (0.75) (NIPPON)	-	(1)	-	-	N6S1	
			-	(1)	-	2068162	N1, N4, N5, N6, N6S, N6T/B, SFL, SFLA, SFL1, SFY1, SFY2	
2	13101-ZE7-000	PISTON (STD.)	1	-	-	-	1149118	A1, N1, N1E, N4, N5, N6
	13101-ZE7-010	PISTON (STD.)	1	1	-	-	A1L, A1L2, A12, GY6K, N1C, N1E2, N1S, N12, N4C, N42, N5C, N6T/A, N6TH, N62 P, S, SF, SFCA, SFS, SFSK	
			1	-	-	-	SFL	
			1	-	-	1149119	A1, N1, N1E, N4, N5, N6	
			-	1	-	-	A1, N1E	
			-	1	-	2068161	N1, N4, N5, N6, N6S, N6S1, N6T/B, SFL, SFLA, SFL1, SFY1, SFY2	
			-	-	1	1		
	13101-ZE7-020	PISTON (0.25)	-	1	-	2068162	N1, N4, N5, N6, N6S, N6S1, N6T/B, SFL, SFLA, SFL1, SFY1, SFY2	
	13102-ZE7-000	PISTON (0.25)	(1)	-	-	1149118	A1, N1, N1E, N4, N5, N6	

E-7

## CRANKSHAFT/PISTON

C11

Ref. No.	Part No.	Description	Reqd. QTY				Serial No.	Parts catalogue code
			GXV 160 (JPN)	GXV 160K1 (JPN)	(USA)	(FRA)		
(2)	13102-ZE7-010	PISTON (0.25)	(1)	(1)	-	-	A1L,A1L2,A12,GY6K,N1C,N1E2,N1S,N12,N4C,N42,N5C,N6T/A,N6TH,N62 P,S,SF,SFCA,SFS,SFSK	
			(1)	-	-	-	SFL	
			(1)	-	-	1149119	A1,N1,N1E,N4,N5,N6	
			-	(1)	-	-	A1,N1E	
			-	(1)	-	2068161	N1,N4,N5,N6,N6S,N6S1,N6T/B,SFL,SFLA,SFL1,SFY1,SFY2	
	13102-ZE7-020		-	(1)	(1)	2068162	N1,N4,N5,N6,N6S,N6S1,N6T/B,SFL,SFLA,SFL1,SFY1,SFY2	
	13103-ZE7-000	PISTON (0.50)	(1)	-	-	1149118	A1,N1,N1E,N4,N5,N6	
	13103-ZE7-010		(1)	(1)	-	-	A1L,A1L2,A12,GY6K,N1C,N1E2,N1S,N12,N4C,N42,N5C,N6T/A,N6TH,N62 P,S,SF,SFCA,SFS,SFSK	
			(1)	-	-	-	SFL	
			(1)	-	-	1149119	A1,N1,N1E,N4,N5,N6	
			-	(1)	-	-	A1,N1E	
			-	(1)	-	2068161	N1,N4,N5,N6,N6S,N6S1,N6T/B,SFL,SFLA,SFL1,SFY1,SFY2	
	13103-ZE7-020		-	(1)	(1)	2068162	N1,N4,N5,N6,N6S,N6S1,N6T/B,SFL,SFLA,SFL1,SFY1,SFY2	
	13104-ZE7-000	PISTON (0.75)	(1)	-	-	1149118	A1,N1,N1E,N4,N5,N6	
	13104-ZE7-010		(1)	(1)	-	-	A1L,A1L2,A12,GY6K,N1C,N1E2,N1S,N12,N4C,N42,N5C,N6T/A,N6TH,N62 P,S,SF,SFCA,SFS,SFSK	
			(1)	-	-	-	SFL	
			(1)	-	-	1149119	A1,N1,N1E,N4,N5,N6	
			-	(1)	-	-	A1,N1E	
			-	(1)	-	2068161	N1,N4,N5,N6,N6S,N6S1,N6T/B,SFL,SFLA,SFL1,SFY1,SFY2	
	13104-ZE7-020		-	(1)	(1)	2068162	N1,N4,N5,N6,N6S,N6S1,N6T/B,SFL,SFLA,SFL1,SFY1,SFY2	
3	13111-ZE1-000	PIN, PISTON	1	1	1	1		
4	13200-ZE7-000	ROD ASSY., CONNECTING	1	1	1	1		
	13200-ZE7-305	ROD ASSY., CONNECTING (0.25 UNDER SIZE)	(1)	(1)	-	-	A1,A1L,A1L2,A12,N1,N1C,N1E,N1E2,N12,N4,N4C,N42,N5,N5C,N6,N62 SFL,SFLA,SFL1,SFSK	
			(1)	-	-	-	N1S,SFCA	
			-	-	(1)	(1)		
5	13310-ZE7-U41	CRANKSHAFT COMP.	1	-	-	1	N5C,N5M	
6	13310-ZE7-000	CRANKSHAFT COMP.	1	-	-	-	1353296 A1,A1L,N1,N1C,N1E,N1S	
	13310-ZE7-010		1	-	1	-	A1L2,A12,N1E2,N12	
			1	-	-	1353297	A1,A1L,N1,N1C,N1E,N1S	
			-	1	1	1	A1,A1S,A1SA,A15,N1,N1AH,N1C,N1E,N1E5,N1F,N1M,N1S,N126,N15	
7	13310-ZE7-640	CRANKSHAFT COMP.	1	-	-	-	1352090 N4,N4C	
	13310-ZE7-641		1	-	1	-	N42	
			1	-	-	1352091	N4,N4C	
			-	1	1	1	N4,N4C,N426,N45	
8	13310-ZE7-660	CRANKSHAFT COMP.	1	-	-	-	1352110 N5	
	13310-ZE7-661		1	-	-	-	1352111 N5	
			-	1	1	1	N5,N52,N55	
9	13310-ZE7-680	CRANKSHAFT COMP.	1	-	-	-	1351850 N6	
	13310-ZE7-681		1	-	1	-	N62	
			1	-	-	1351851	N6	
			-	1	-	1	N6,N65	
10	13310-ZE7-770	CRANKSHAFT COMP.	1	-	-	-	1351273 SFCA,SFL,SFSK	
	13310-ZE7-771		1	1	-	-	GY6K,N6S,N6S1,N6T/A,N6T/B,N6TH,P,S,SF,SFLA,SFL1,SFS,SFY1,SFY2	
			1	-	-	1351274	SFCA,SFL,SFSK	
			-	1	-	-	SFCA,SFL,SFSK	
11	90001-ZE1-000	BOLT, CONNECTING ROD	2	2	2	2		
12	90401-ZE7-W00	WASHER, THRUST, 25.6MM	-	1	1	1		

2

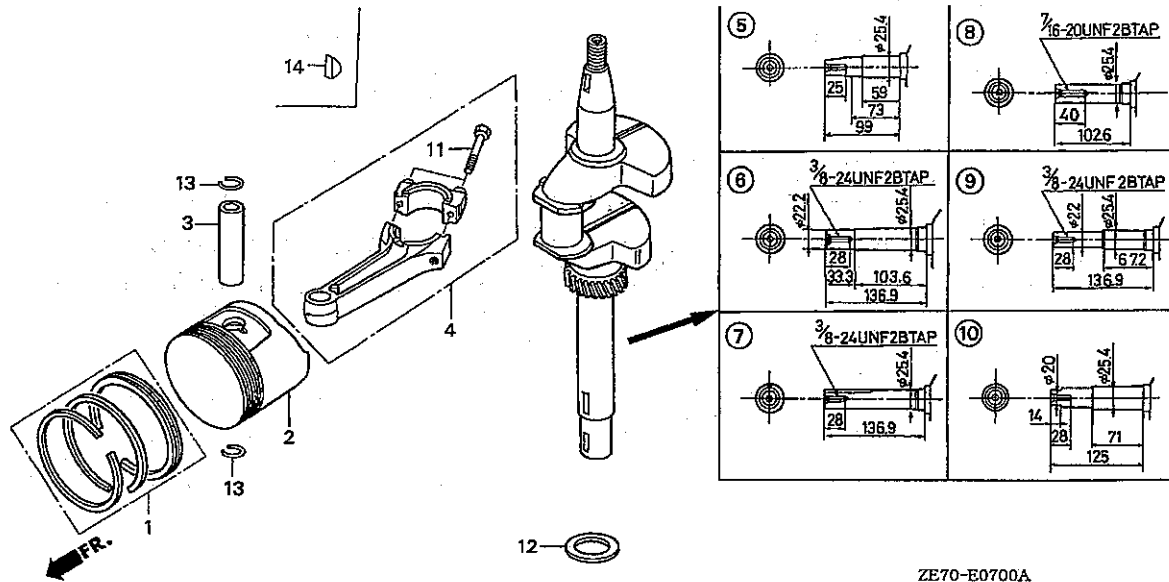

ZE70-E0700A

Ref. No.	Part No.	Description	Reqd. QTY				Serial No.	Parts catalogue code
			GXV 160 (JPN)	GXV 160K1 (JPN)	GXV 160K1 (USA)	GXV 160K1 (FRA)		
13	90551-ZE1-000	CLIP, PISTON PIN, 18MM	2	2	-	-	GY6K,N6S,N6S1,N6T/A,N6T/B,N6TH,P,S,SF,SFS,SFY1,SFY2	
			-	2	-	-	N1S,SFCA	
			2	2	-	-	A1,A1L,A1L2,A12,N1,N1C,N1E,N1E2,N12,N4,N4C,N42,N5,N5C,N6,N62	
			-	-	-	-	SFL,SFLA,SFL1,SFSK	
			2	-	-	-	N1S,SFCA	
14	90741-ZV4-000	KEY, SPECIAL, 16X15	-	-	2	2	A1SA	
			-	-	-	1		

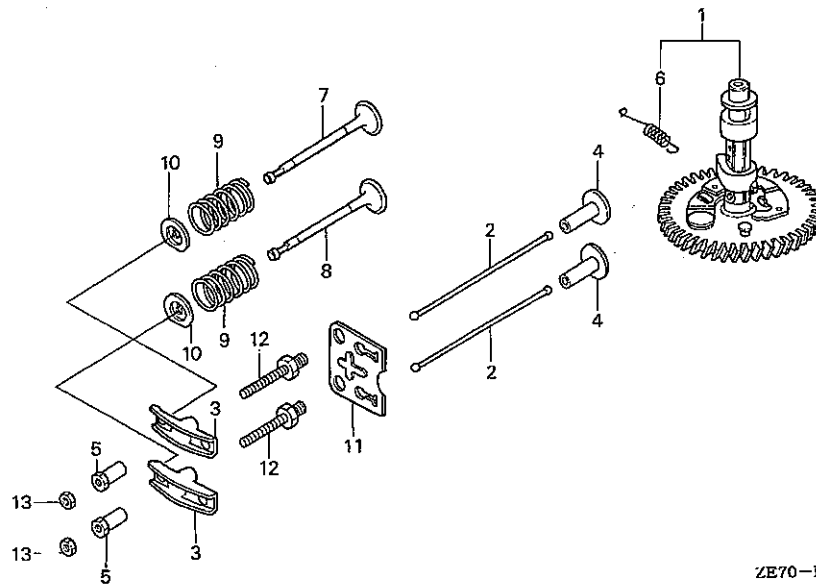

Service Item	F.R.T.
ARM, VALVE ROCKER	0.2
(ADD 0.1 FOR EACH.)	
.PIVOT, ROCKER ARM	
.ROD, PUSH	
BOLT, PIVOT, 8MM	0.3
CAMSHAFT ASSY.	0.6
.LIFTER, VALVE	
VALVE, IN.	0.7
(ADD 0.1 FOR EACH.)	

Ref. No.	Part No.	Description	Reqd. QTY			Serial No.	Parts catalogue code	
			GXV 160 (JPN)	GXV 160K1 (USA)	(FRA)			
1	14100-ZE7-000	CAMSHAFT ASSY. ....	1	1	-	-----	A1,A1L,A1L2,A12,N1,N1C,N1E,N1E2,N12,N4,N4C,N42,N5,N5C,N6,N62	
	14100-ZE7-770	.....	-	-	1	1	-----	GY6K,N1S,N6S1,S,SF,SFCA,SFL,SFLA,SFL1,SFS,SFSK,SFY1,SFY2
	14100-ZE7-N40	.....	1	1	-	-	-----	N6S,N6T/A,N6T/B,N6TH
	14100-ZE7-750	.....	1	-	-	-	-----	P
2	14410-ZE1-010	ROD, PUSH .....	2	2	2	2	-----	
3	14431-ZE1-000	ARM, VALVE ROCKER .....	2	2	2	2	-----	
4	14441-ZE1-000	LIFTER, VALVE .....	2	-	-	-	-----	A1,A1L,A1L2,A12,N1,N1C,N1E,N1E2,N1S,N12,N4,N4C,N42,N5,N5C,N6
			2	-	-	-	-----	1363415 N6TH,P
			2	-	-	-	-----	2007290 A1,N1,N1E,N1S,N4,N5,N6,N6TH,SFCA,SFL,SFSK
	14441-ZE1-010	.....	2	2	-	-	-----	GY6K,N6S,N6S1,N6T/A,N6T/B,SFLA,SFL1,SFY1,SFY2
			2	-	-	-	-----	1363416 N6TH,P
			-	2	-	-	-----	2007291 A1,N1,N1E,N1S,N4,N5,N6,N6TH,SFCA,SFL,SFSK
			-	-	2	2	-----	
5	14451-ZE1-003	PIVOT, ROCKER ARM .....	2	-	-	-	-----	1315993 A1,A1L,N1,N1C,N1E,N1S,N4,N4C,N5,N6,SFL,SFSK
	14451-ZE1-013	.....	2	-	-	-	-----	A1L2,A12,GY6K,N1E2,N12,N42,N5C,N6TH,N62,P,S,SF,SFCA,SFS
			2	-	-	-	-----	1315994 A1,A1L,N1,N1C,N1E,N1S,N4,N4C,N5,N6,SFL,SFSK
			-	2	2	2	-----	
6	14568-ZE1-000	SPRING, WEIGHT RETURN .....	1	1	1	1	-----	
7	14711-ZE7-000	VALVE, IN. ....	1	1	1	1	-----	
8	14721-ZE7-000	VALVE, EX. ....	1	1	1	1	-----	
9	14751-ZE1-000	SPRING, VALVE .....	2	2	2	2	-----	
10	14771-ZE1-000	RETAINER, IN. VALVE SPRING ..	2	2	2	2	-----	
11	14791-ZE1-010	PLATE, PUSH ROD GUIDE .....	1	1	1	1	-----	
12	90012-ZE0-010	BOLT, PIVOT, 8MM .....	2	2	2	2	-----	
13	90206-ZE1-000	NUT, PIVOT ADJUSTING .....	2	2	2	2	-----	



E-11

RECOIL STARTER(1)

C14

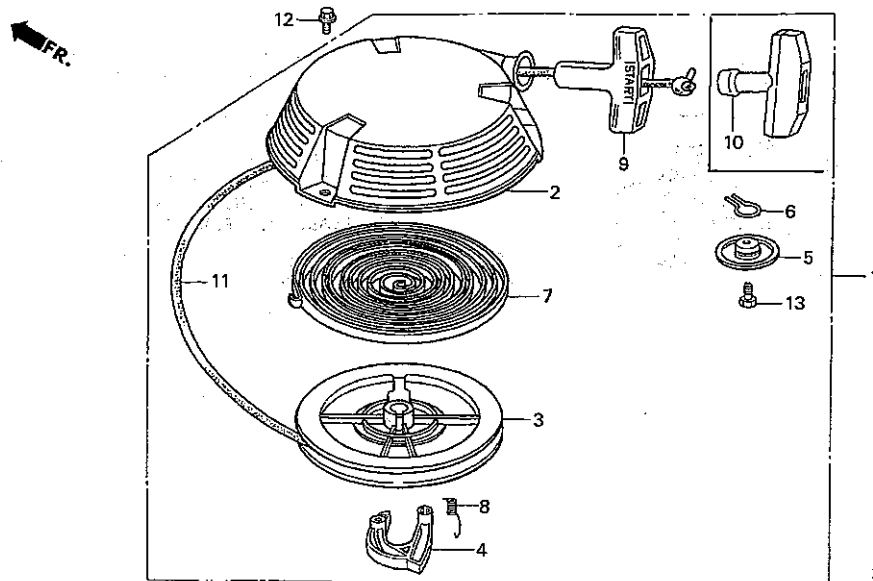

Service item	F.R.T.
STARTER ASSY., RECOIL	0.1
RATCHET, STARTER	0.2
SPRING, RETURN	
PULLEY, RECOIL STARTER	0.3
ROPE, RECOIL STARTER	
SPRING, RECOIL STARTER	

Ref. No.	Part No.	Description	Reqd. QTY				Serial No.	Parts catalogue code
			GXV 160 (JPN)	GXV 160K1 (JPN)	(USA)	(FRA)		
1	28400-ZE7-003ZA	STARTER ASSY., RECOIL *R8*.....BRIGHT RED	1	-	-	-	A1,A12,GY6K,N1,N1E,N1E2,N1S,N12,N4,N42,N5,N5C,N6,N6TH,N62,P,S,SF,SFCA,SFL,SFS,SFSK	
	28400-ZE7-V11ZA	STARTER ASSY., RECOIL (LONG) *R8*.....BRIGHT RED	1	-	-	-	A1L,A1L2	
	28400-ZE7-V11ZB	*NH1*.....BLACK	1	-	-	-	N1C	
	28400-ZE7-U20ZA	STARTER ASSY., RECOIL (BRILL) *T50*.....BRILL RED	1	-	-	-	N4C	
2	28410-ZE7-003ZA	CASE COMP., RECOIL STARTER *R8*.....BRIGHT RED	1	-	-	-	A1,A1L,A1L2,A12,GY6K,N1,N1C,N1E,N1E2,N1S,N12,N4,N42,N5,N5C,N6,N6TH,N62,P,S,SF,SFCA,SFL,SFS,SFSK	
	28410-ZE7-003ZC	*T50*.....BRILL RED	1	-	-	-	N4C	
	28410-ZE7-003ZB	*NH1*.....BLACK	1	-	-	-	N1C	
3	28420-ZE7-003	PULLEY, RECOIL STARTER	1	-	-	-		
4	28422-896-010	RATCHET, STARTER	1	-	-	-		
5	28431-896-000	PLATE, FRICTION	1	-	-	-		
6	28441-896-000	SPRING, FRICTION	1	-	-	-		
7	28442-896-700	SPRING, RECOIL STARTER	1	-	-	-		
8	28443-896-000	SPRING, RETURN	1	-	-	-		
9	28461-ZE1-003	KNOB, RECOIL STARTER	1	-	-	-	A1L,A1L2,A12,GY6K,N1C,N1E2,N1S,N12,N4C,N42,N5C,N6TH,N62,P,S,SF,SFCA,SFL,SFS,SFSK	
			1	-	-	1152219	A1,N1,N1E,N4,N5,N6	
10	28461-878-810	GRIP, STARTER	1	-	-	-	1152218 A1,N1,N1E,N4,N5,N6	
11	28462-ZA7-003	ROPE, RECOIL STARTER	1	-	-	-	A1,A12,GY6K,N1,N1E,N1E2,N1S,N12,N4,N42,N5,N5C,N6,N6TH,N62,P,S,SF,SFCA,SFL,SFS,SFSK	
	28462-ZE7-V11		1	-	-	-	A1L,A1L2,N1C	
	28462-ZE7-U20		1	-	-	-	N4C	



E-11

RECOIL STARTER(1)

C15

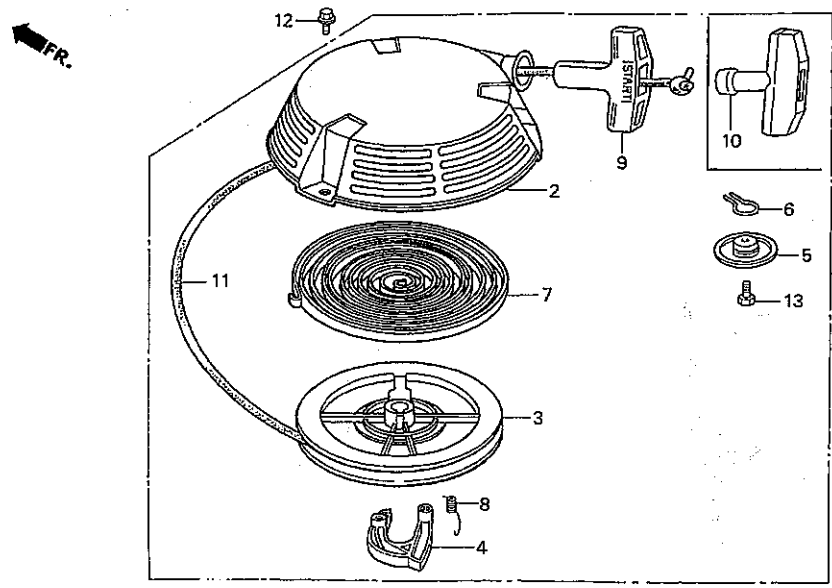

ZE70-E1100

Ref. No.	Part No.	Description	Reqd. QTY				Serial No.	Parts catalogue code
			GXV 160 (JPN)	GXV 160K1 (USA)	(FRA)			
12	90012-ZE6-000	BOLT, FLANGE, 6X8	3	-	-	-	1330457	A1,A1L,N1,N1C,N1E,N1S,N4,N4C,N5,N5C,N6,SFL,SFSK
	95701-06008-00		3	-	-	-		A1L2,A12,GY6K,N1E2,N12,N42,N6TH,N62,P,S,SF,SFCA,SFS
			3	-	-	1330458		A1,A1L,N1,N1C,N1E,N1S,N4,N4C,N5,N5C,N6,SFL,SFSK
13	92000-06012-0H	BOLT, HEX., 6X12	1	-	-	-	1330457	N1,N1C,N1E,N1S,N4,N5,N5C,N6,SFL,SFSK
			1	-	-	-	1330458	A1,A1L
	92101-06012-0H		1	-	-	-		A1L2,A12,GY6K,N1E2,N12,N4C,N42,N6TH,N62,P,S,SF,SFCA,SFS
			1	-	-	1330458		N1,N1C,N1E,N1S,N4,N5,N5C,N6,SFL,SFSK
			1	-	-	1330459		A1,A1L

2

E-11-1

RECOIL STARTER(2)

C16

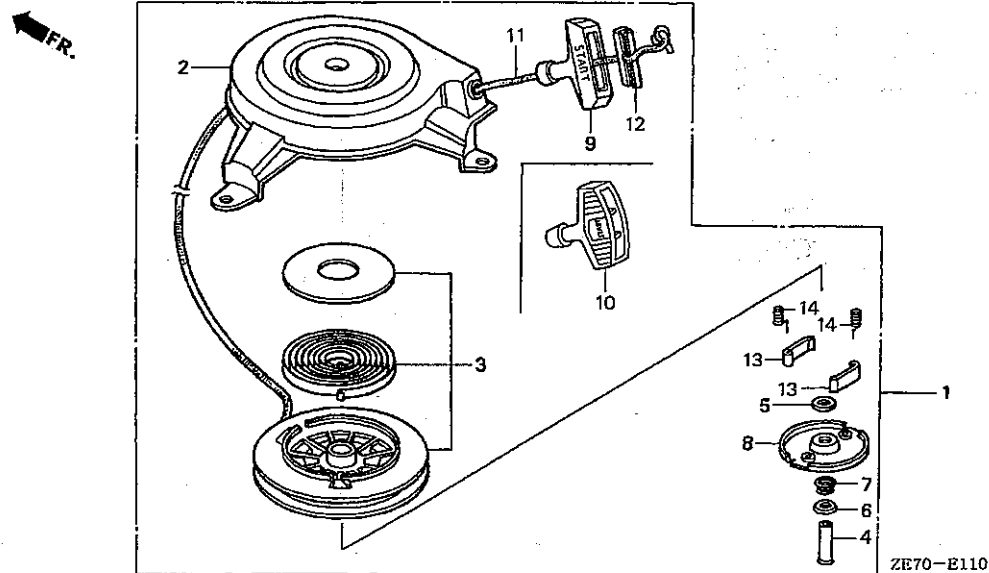

Service Item	F.R.T.
STARTER ASSY., RECOIL .....	0.1
DOG .....	0.2
.SPRING, DOG .....	
PULLEY & SPRING ASSY. ....	0.3
.ROPE, RECOIL STARTER .....	

Ref. No.	Part No.	Description	Reqd. QTY			Serial No.	Parts catalogue code
			GXV 160 (JPN)	GXV 160K1 (USA)	(FRA)		
1	28400-ZG9-802	STARTER ASSY., RECOIL .....	-	1	-	A1,N1E,N1S,N6T/A,N6TH,SFCA,SFSK	
	28400-ZE7-M01	.....	-	1	-	2043512 N1,N4,N5,N6,N6T/B,SFL,SFLA,SFL1,SFY1,SFY2	
	28400-ZG9-803	.....	-	1	-	2043512 N6S	
	28400-ZG9-N11	.....	-	-	1	2043513 N1,N4,N5,N6,N6T/B,SFL,SFLA,SFL1,SFY1,SFY2	
	28400-ZE7-M02	.....	-	1	-	A12,N1AH,N1E2,N12,N126,N42,N426,N52,N62	
2	28402-ZG9-802	HOUSING ASSY. ....	-	1	-	2043513 N6S1	
		.....	-	1	-	N6S	
3	28415-ZG9-802	PULLEY & SPRING ASSY. ....	-	1	-	A12,N1AH,N1E2,N12,N126,N42,N426,N52,N62	
4	28419-ZG9-802	PIN, CENTER .....	-	1	-	A12,N1AH,N1E2,N12,N126,N42,N426,N52,N62	
5	28431-ZG9-802	PLATE A, FRICTION .....	-	1	-	A12,N1AH,N1E2,N12,N126,N42,N426,N52,N62	
		.....	-	1	-	A12,N1AH,N1E2,N12,N126,N42,N426,N52,N62	
6	28432-ZG9-802	PLATE B, FRICTION .....	-	1	-	A12,N1AH,N1E2,N12,N126,N42,N426,N52,N62	
		.....	-	1	-	A12,N1AH,N1E2,N12,N126,N42,N426,N52,N62	
7	28441-ZG9-802	SPRING, FRICTION .....	-	1	-	A12,N1AH,N1E2,N12,N126,N42,N426,N52,N62	
		.....	-	1	-	A12,N1AH,N1E2,N12,N126,N42,N426,N52,N62	
8	28444-ZG9-802	RETAINER .....	-	1	-	A12,N1AH,N1E2,N12,N126,N42,N426,N52,N62	
		.....	-	1	-	A12,N1AH,N1E2,N12,N126,N42,N426,N52,N62	
9	28461-ZE6-T02	HANDLE .....	-	1	-	A12,N1AH,N1E2,N12,N126,N42,N426,N52,N62	
		.....	-	1	-	A12,N1AH,N1E2,N12,N126,N42,N426,N52,N62	
10	28461-ZE7-T00	GRIP, STARTER .....	-	-	1	A12,N1AH,N1E2,N12,N126,N42,N426,N52,N62	

E-11-1

RECOIL STARTER(2)

D 1

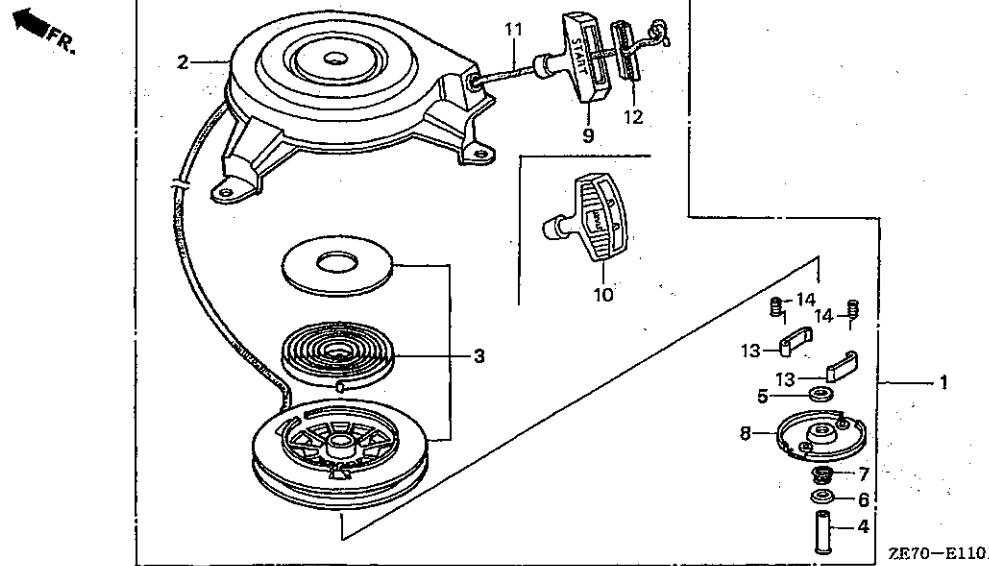

Ref. No.	Part No.	Description	Reqd. QTY			Serial No.	Parts catalogue code
			GXV 160 (JPN)	GXV 160K1 (USA)	(FRA)		
11	28462-ZG9-802	ROPE, RECOIL STARTER	-	1	1	-	A1,A12,N1,N1AH,N1E,N1E2,N1S,N12,N126,N4,N42,N426,N5,N52,N6,N6T/A,N6T/B,N6TH,N62,SFCA,SFL,SFLA,SFL1,SFSK,SFY1,SFY2
	28462-ZE7-M01	ROPE (#5.5X55")	-	1	-	-	N6S,N6S1
12	28463-ZE6-T02	HANDLE, REINFORCEMENT	-	1	-	-	A12,N1AH,N1E2,N12,N126,N42,N426,N52,N62
13	28485-ZE6-T02	DOG	-	2	-	-	A12,N1AH,N1E2,N12,N126,N42,N426,N52,N62
14	28486-ZE6-T02	SPRING, DOG	-	2	-	-	A12,N1AH,N1E2,N12,N126,N42,N426,N52,N62



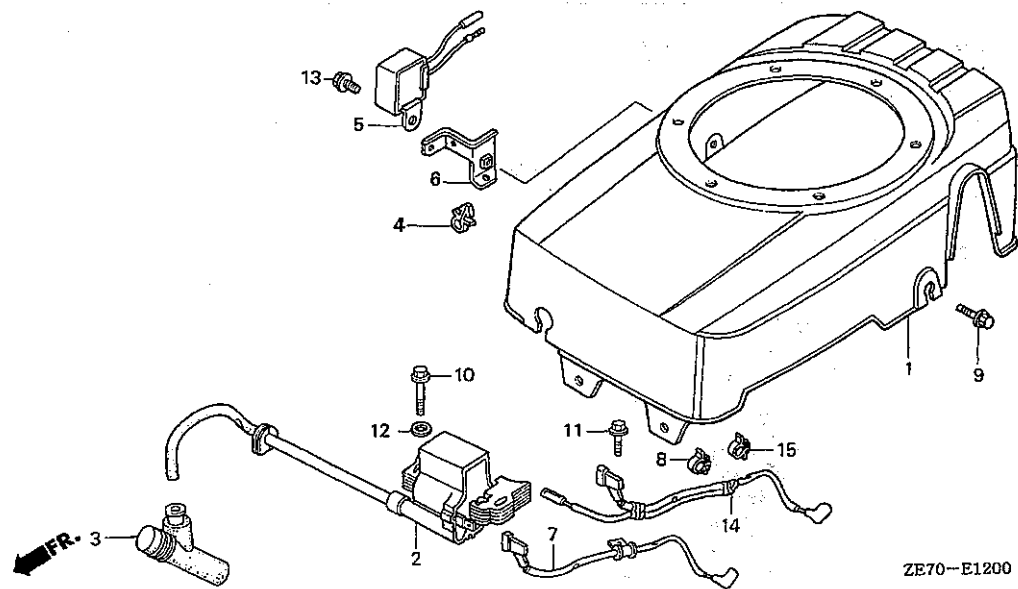

ZE70-E1200

Service item	F.R.T.
CAP ASSY., NOISE SUPPRESSOR ..	0.1
COIL ASSY., IGNITION .....	0.2
.CORD, STOP SWITCH	
.COVER COMP., FAN	
.RECTIFIER COMP., SILICON	

Ref. No.	Part No.	Description	Reqd. QTY			Serial No.	Parts catalogue code
			GXV 160 (JPN)	GXV 160K1 (USA)	(FRA)		
1	19610-ZE7-000H	COVER COMP., FAN .....	1	-	-	1184845	A1,N1,N1C,N1E,N4,N5,N6
	19610-ZE7-010ZA	*R8*.....BRIGHT RED	1	-	-		A1L,A1L2,A12,N1E2,N12,N42,N5C,N6TH,N62
			1	-	-	1184846	A1,N1,N1C,N1E,N4,N5,N6
	19610-ZE7-010ZB	*NH1*.....BLACK	1	-	-		N1C
	19610-ZE7-010ZC	*T50*.....BRILL RED	1	-	-		N4C
	19610-ZE7-771ZA	*NH1*.....BLACK	1	-	-		N1S,SFL,SFSK
	19610-ZE7-771ZB	*R8*.....BRIGHT RED	1	-	-		N1S,P,S,SF,SFCA,SFL,SFS,SFSK
	19610-ZE7-L00ZA	*R8*.....BRIGHT RED	1	-	-		GY6K
2	30500-ZE7-003	COIL ASSY., IGNITION .....	1	-	-		N1C,N1E,N5,N6
			1	-	-	1179925	A1
			1	-	-	1184865	N1
			1	-	-	1184877	N4
	30500-ZE7-013	.....	1	-	-	1335375	A1L,N1C,N1E,N1S,N4C,N5,N5C,N6,SFL,SFSK
			1	-	-	1179926	1335375 A1
			1	-	-	1184866	1335375 N1
			1	-	-	1184878	1335375 N4
	30500-ZE7-023	.....	1	-	-		1349674 SFCA
			1	-	-	1335376	1349674 A1,A1L,N1,N1C,N1E,N1S,N4,N4C,N5,N5C,N6,SFL,SFSK
	30500-ZE7-033	.....	1	-	-		A1L2,A12,GY6K,N1E2,N12,N42,N6TH,N62,P,S,SF,SFS
			1	-	-	1349675	A1,A1L,N1,N1C,N1E,N1S,N4,N4C,N5,N5C,N6,SFCA,SFL,SFSK
3	30700-ZE8-003	CAP ASSY., NOISE SUPPRESSOR ..	1	-	-	1179925	A1,N1,N1E,N4,N5,N6
	30700-ZE6-013	.....	1	-	-	1179926	A1,N1,N1E,N4,N5,N6
	30700-ZE6-023	.....	1	-	-		A1L,A1L2,A12,N1C,N1E2,N12,N4C,N42,N5C,N6TH,N62
			1	-	-	1241176	A1,N1,N1E,N4,N5,N6
	30700-ZE6-773	TERMINAL ASSY., HIGH TENSION	1	-	-		GY6K,N1S,P,S,SF,SFCA,SFL,SFS,SFSK
4	30701-883-000	CLIP, HIGH TENSION CORD (8MM)	1	-	-		SFS,SFSK
5	31700-ZE7-003	RECTIFIER COMP., SILICON .....	1	-	-		N1E,N1E2
6	31710-ZE7-000	STAY COMP., RECTIFIER .....	1	-	-		N1E,N1E2,SFS,SFSK

Ref. No.	Part No.	Description	Reqd. QTY			Serial No.	Parts catalogue code
			GXV 160 (JPN)	GXV 160K1 (USA)	(FRA)		
7	36101-ZE7-000	CORD, STOP SWITCH .....	1	-	-	1002988	A1
			1	-	-	1335375	N1,N1C,N1E,N1S,N4,N4C,N5,N5C,N6,SFL
	36101-ZE7-010	.....	1	-	-	1352134	N1E2,N12,N42,N62,SFCA
			1	-	-	1335376	1352134 N1,N1C,N1E,N1S,N4,N4C,N5,N5C,N6,SFL
	36101-ZE7-020	.....	1	-	-		GY6K,N6TH,P,S,SF
			1	-	-	1352135	N1,N1C,N1E,N1E2,N1S,N12,N4,N4C,N42,N5,N5C,N6,N62,SFCA,SFL
8	36103-ZE1-000	HOLDER, STOP SWITCH CORD ....	1	-	-		GY6K,N6TH,P,S,SF,SFS
			1	-	-	1352134	N1,N1C,N1S,N12,N4,N4C,N42,N5,N5C,N6,N62,SFCA,SFL
			1	-	-		1352352 A1L2,A12
			1	-	-		1352534 SFSK
			1	-	-		1357488 A1,A1L
			2	-	-	1352134	N1E,N1E2
9	90014-952-000	BOLT, FLANGE, 6X14(CT200) ...	2	-	-		GY6K,N6TH,P,S,SF,SFS
			2	-	-		N1,N1C,N1E,N1S,N4,N4C,N5,N5C,N6,SFCA,SFL,SFSK
10	90015-883-000	BOLT, FLANGE, 6X28 .....	2	-	-		N1E,N1E2,SFS,SFSK
	90121-952-000	BOLT, FLANGE, 6X25 .....	2	-	-		A1,A1L,A1L2,A12,GY6K,N1,N1C,N1S,N12,N4,N4C,N42,N5,N5C,N6,N6TH,N62,P,S,SF,SFCA,SFL
11	90019-883-000	BOLT, FLANGE, 5X10 .....	1	-	-	1351851	A1,A1L,A1L2,A12,N1E2,N12,N42,N62
			1	-	-	1352134	N1,N1C,N1E,N1S,N4,N4C,N5,N5C,N6,SFCA,SFL,SFSK
12	90581-GB5-610	WASHER, PLAIN, 6MM .....	2	-	-		N1E,N1E2,SFS,SFSK
13	95700-06010-00	BOLT, FLANGE, 6X10 .....	1	-	-		N1E
	95701-06010-00	.....	1	-	-		N1E2
14	36101-ZE7-770	CORD, STOP SWITCH .....	1	-	-	1335375	SFSK
	36101-ZE7-771	.....	1	-	-	1335376	SFSK
	36101-ZE7-772	.....	1	-	-		SFL,SFS,SFSK
	36101-ZE7-810	CORD, STOP SWITCH (BRAKE) ...	1	-	-	1335375	A1L
			1	-	-	1002989	1335375 A1
	36101-ZE7-811	.....	1	-	-		A1L2,A12
			1	-	-	1335376	A1,A1L
15	46392-SC2-003	CLAMP, BRAKE PIPE (GRAY) ....	1	-	-		GY6K,N6TH,P,S,SF
			1	-	-	1352135	N1,N1C,N1E,N1E2,N1S,N12,N4,N4C,N42,N5,N5C,N6,N62,SFCA,SFL
	90654-SA4-003	CLIP, WIRE HARNESS, 6MM(WHITE)	1	-	-		SFS
			1	-	-	1352353	A1L2,A12
			1	-	-	1352535	SFSK
			1	-	-	1357489	A1,A1L

# E-12-1

# FAN COVER(2)

**D 4**

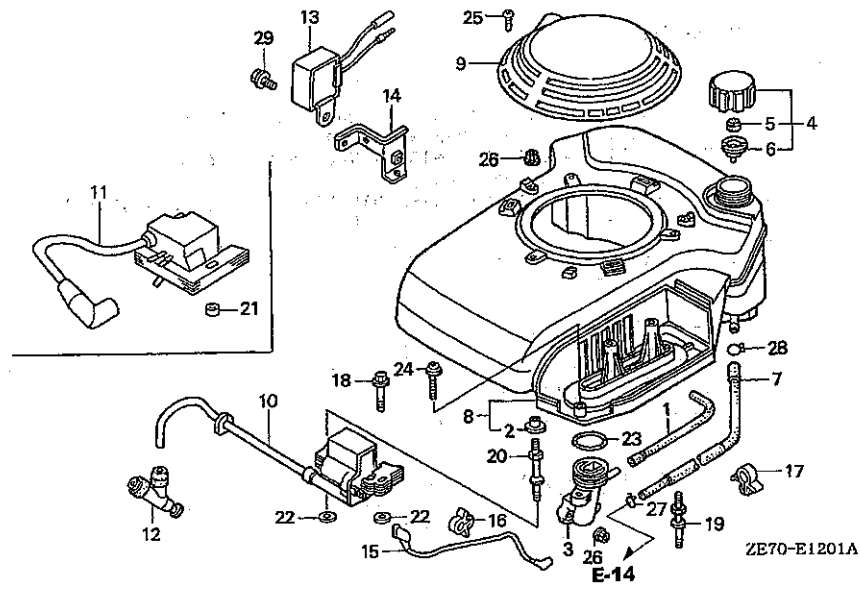

Service item	F.R.T.
CAP ASSY., NOISE SUPPRESSOR ..	0.1
.HOOD, FAN COVER	
.PACKING, FUEL CAP	
.TUBE, BREATHER	
COVER COMP., FAN .....	0.2
.ELBOW COMP., AIR CLEANER	
.O-RING, 33.3X3.5	
.RECTIFIER COMP., SILICON	
.TUBE ASSY., FUEL TANK	
COIL ASSY., IGNITION .....	0.3

Ref. No.	Part No.	Description	Reqd. QTY				Serial No.	Parts catalogue code
			GXV 160 (JPN)	GXV 160K1 (JPN)	(USA)	(FRA)		
1	15721-ZE7-000	TUBE, BREATHER .....	-	1	1	1		
2	17216-PE2-003	COLLAR, AIR CLEANER .....	-	3	-	3	A12,N1AH,N1E2,N12,N126,N42,N426,N52,N62	
3	17410-ZE7-W00	ELBOW COMP., AIR CLEANER ....	-	1	1	1		
4	17620-ZE7-000	CAP ASSY., FUEL TANK .....	-	1	-	1	A12,N1AH,N1E2,N12,N126,N42,N426,N52,N62	
5	17622-888-010	SPONGE, FUEL CAP BREATHER ...	-	1	-	1	A12,N1AH,N1E2,N12,N126,N42,N426,N52,N62	
6	17624-ZE7-000	PACKING, FUEL CAP .....	-	1	-	1	A12,N1AH,N1E2,N12,N126,N42,N426,N52,N62	
7	17700-ZE7-W00	TUBE ASSY., FUEL TANK .....	-	1	-	1	A12,N1AH,N1E2,N12,N126,N42,N426,N52,N62	
8	19610-ZE7-W00ZA	COVER COMP., FAN	-	1	-	-	2003761 N1,N1E,N1S,N4,N5,N6,N6TH,SFCA,SFL,SFSK	
	*NH1*	.....BLACK	-	1	-	-	2003761 N1,N1E,N1S,N4,N5,N6,N6TH,SFCA,SFL,SFSK	
	*R8*	.....BRIGHT RED	-	1	-	-	N1AH,N1C,N1E2,N1E5,N12,N126,N15,N4C,N42,N45,N5C,N52,N55,N62	
	*NH1*	.....BLACK	-	1	1	1	N65,SFLA,SFL1	
	19610-ZE7-W01ZA	*R8*.....BRIGHT RED	-	1	1	1	2003762 N1,N1E,N1S,N4,N5,N6,N6TH,SFCA,SFL,SFSK	
	19610-ZE7-W01ZB	*R8*.....BRIGHT RED	-	1	1	1	2003762 N1AH,N1C,N1E2,N1E5,N1F,N12,N126,N15,N4C,N42,N426,N45,N5C,N5M	
	19610-ZE7-W11ZA	COVER COMP., FAN (BRAKE)	-	1	-	-	N52,N55,N6S,N6S1,N6T/A,N6T/B,N62,N65,SFLA,SFL1,SFY1,SFY2	
	*NH1*	.....BLACK	-	1	1	1	2003762 N1,N1E,N1S,N4,N5,N6,N6TH,SFCA,SFL,SFSK	
	*R8*	.....BRIGHT RED	-	1	1	1	A1,A1S,A1SA,A12,A15	
	19610-ZE7-W11ZB	*R8*.....BRIGHT RED	-	1	1	1	A1,A12,A15	
	19610-ZE7-U80ZA	COVER COMP., FAN (KARCHER)	-	-	1	-	N1M	
	*NH1*	.....BLACK	-	-	1	-		

**2**

Ref. No.	Part No.	Description	Reqd. QTY				Serial No.	Parts catalogue code
			GXV 160 (JPN)	GXV 160K1 (JPN)	(USA)	(FRA)		
9	19615-ZG9-801ZA	HOOD, FAN COVER (GRAINED FINISH)						
		*NH1*.....BLACK	-	1	1	1	A1S,A1SA,A12,A15,N1,N1AH,N1C,N1E,N1E2,N1E5,N12,N126,N15,N4,N4C,N42,N45,N5,N5C,N52,N55,N6,N6TH,N62,N65,SFL,SFLA,SFL1,SFSK	
	19615-ZG9-801ZB	*R8*.....BRIGHT RED	-	1	1	1	A12,A15,N1,N1AH,N1C,N1E,N1E2,N1E5,N1F,N12,N126,N15,N4,N4C,N42,N426,N45,N5,N5C,N5M,N52,N55,N6,N6S,N6S1,N6T/B,N6TH,N62,N65,SFL,SFLA,SFL1,SFSK,SFY1,SFY2	
	19615-ZG9-800ZA	*NH1*.....BLACK	-	1	-	-	A1,N1S,SFCA	
	19615-ZG9-800ZB	*R8*.....BRIGHT RED	-	1	-	-	A1,N1S,N6T/A,SFCA	
10	30500-ZE7-033	COIL ASSY., IGNITION	-	1	1	1	N1AH,N1E,N1E2,N1E5,N1F,N1M,N1S,N5C,N5M,N6S,N6S1,N6T/A,N6T/B,N6TH,SFCA,SFL,SFLA,SFL1,SFSK,SFY1,SFY2	
11	30500-ZG9-801	COIL ASSY., IGNITION	-	1	1	1	A1,A1S,A1SA,A12,A15,N1,N1C,N12,N126,N15,N4,N4C,N42,N426,N45,N5,N52,N55,N6,N62,N65	
12	30700-ZE6-023	CAP ASSY., NOISE SUPPRESSOR	-	1	1	1	N1AH,N1E,N1E2,N1E5,N1F,N1M,N1S,N5C,N5M,N6S,N6S1,N6T/A,N6T/B,N6TH,SFCA,SFL,SFLA,SFL1,SFSK,SFY1,SFY2	
13	31700-ZE7-003	RECTIFIER COMP., SILICON	-	1	1	1	N1E,N1E2,N1E5	
	31700-ZE7-U81	RECTIFIER COMP., SILICON (KARCHER)	-	-	1	-	N1M	
14	31710-ZE7-000	STAY COMP., RECTIFIER	-	1	1	1	N1E,N1E2,N1E5,N1M,SFSK	
15	36101-ZE7-W00	CORD, STOP SWITCH	-	-	1	-	N12,N42,N52,N62	
	36101-ZE7-020		-	1	1	-	N1AH,N1E2,N6S,N6S1,N6T/A,N6T/B,N6TH	
16	36103-ZE1-000	HOLDER, STOP SWITCH CORD	-	1	1	-	A12,N1AH,N1E,N1M,N12,N42,N426,N52,N6S,N6S1,N6T/A,N6T/B,N6TH,N62	
	30701-883-000	CLIP, HIGH TENSION CORD (8MM)	-	-	2	-	N1E2	
17	46392-SC2-003	CLAMP, BRAKE PIPE (GRAY)	-	1	1	-	SFSK	
			-	1	1	-	A12,N1AH,N1E2,N1S,N12,N42,N52,N6S,N6S1,N6T/A,N6T/B,N6TH,N62,SFCA,SFY1,SFY2	
18	90015-883-000	BOLT, FLANGE, 6X28	-	1	1	1		
19	90041-ZE7-W00	BOLT, STUD (A)	-	2	2	2	N1,N1AH,N1C,N1E,N1E2,N1E5,N1F,N1M,N1S,N12,N126,N15,N4,N4C,N42,N426,N45,N5,N5C,N5M,N52,N55,N6,N6S,N6S1,N6T/A,N6T/B,N6TH,N62,N65,SFCA,SFL,SFLA,SFL1,SFSK,SFY1,SFY2	
	90041-ZE7-W10	BOLT, STUD (BRAKE)	-	2	2	2	A1,A1S,A1SA,A12,A15	
20	90042-ZE7-W00	BOLT, STUD (IGN COIL)	-	1	1	1		
21	90402-ZE7-W00	COLLAR, SPECIAL	-	2	2	2	A1,A1S,A1SA,A12,A15,N1,N1C,N12,N126,N15,N4,N4C,N42,N426,N45,N5,N52,N55,N6,N62,N65	
22	90581-GB5-610	WASHER, PLAIN, 6MM	-	2	2	2	N1AH,N1E,N1E2,N1E5,N1F,N1M,N1S,N5C,N5M,N6S,N6S1,N6T/A,N6T/B,N6TH,SFCA,SFL,SFLA,SFL1,SFSK,SFY1,SFY2	
23	91301-ZG9-800	O-RING, 33.3X3.5	-	1	1	1		
24	93891-06035-10	SCREW-WASHER, 6X35	-	1	1	1		
25	93913-24580	SCREW, TAPPING, 4X20	-	1	-	1		
			-	-	1	-	A12,N1AH,N1E2,N12,N126,N42,N426,N52,N62	
26	94050-06000	NUT, FLANGE, 6MM	-	5	5	5		
27	95002-02080	CLIP, TUBE (B8)	-	1	1	1		
28	95002-02100	CLIP, TUBE (B10)	-	1	-	-	A1,N1S,N6T/A,SFCA	
			-	1	-	-	2029986 N1,N1E,N4,N5,N6,N6S,N6T/B,N6TH,SFL,SFLA,SFL1,SFSK,SFY1,SFY2	
			-	1	-	-	6149216 A12,N1AH,N1E2,N12,N126,N42,N426,N52,N62	
	95002-50000	CLIP, TUBE (C9)	-	1	-	-	N6S1	
			-	1	-	-	2029987 N1,N1E,N4,N5,N6,N6S,N6T/B,N6TH,SFL,SFLA,SFL1,SFSK,SFY1,SFY2	
			-	1	-	-	6149217 A12,N1AH,N1E2,N12,N126,N42,N426,N52,N62	
29	95701-06010-00	BOLT, FLANGE, 6X10	-	1	1	1	N1E,N1E2,N1E5,N1M	



E-14

CARBURETOR

D 6

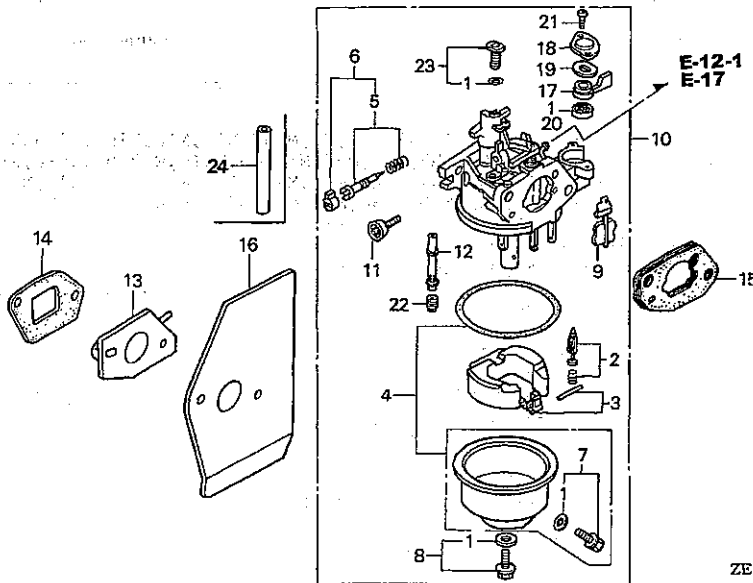

ZE70-E1400A

Service item	F.R.T.
CARBURETOR ASSY. ....	0.2
.INSULATOR, CARBURETOR	
.PACKING, CARBURETOR	
.PACKING, FUEL COCK	
.PACKING, INSULATOR	
.SCREW SET, PILOT	
.TUBE, FUEL, 4.5X200	
FLOAT SET .....	0.3
.GASKET SET	
.JET, MAIN,	
.VALVE SET, FLOAT	

Ref. No.	Part No.	Description	Reqd. QTY				Serial No.	Parts catalogue code
			GXV 160 (JPN)	GXV 160K1 (JPN)	GXV 160K1 (USA)	GXV 160K1 (FRA)		
1	16010-ZE0-015	GASKET SET .....	1	-	-	-	BE40A E A1,N1,N1E,N4,N5,N6	
	16010-ZE0-025	(CARBURETOR NO.) .....	1	-	-	-	A1L,A1L2,A12,GY6K,N1C,N1E2,N1S,N12,N4C,N42,N5C,N6TH,N62,P,S,SF	
		(CARBURETOR NO.) .....	1	-	-	BE40A F	SFCA,SFL,SFS,SFSK A1,N1,N1E,N4,N5,N6	
2	16011-ZE0-005	VALVE SET, FLOAT .....	1	1	1	1		
3	16013-ZE0-005	FLOAT SET .....	1	1	1	1		
4	16015-ZE0-811	CHAMBER SET, FLOAT .....	1	-	-	-	N5C	
	16015-ZE0-831	.....	1	-	-	-	A1,A1L,A1L2,A12,GY6K,N1,N1C,N1E,N1E2,N1S,N12,N4,N4C,N42,N5,N6 N6TH,N62,P,S,SF,SFCA,SFL,SFS,SFSK	
5	16016-ZE0-005	SCREW SET, PILOT .....	1	1	1	1	A1,A1L,GY6K,N1C,N1M,N1S,N4C,N5C,N6T/A,P,S,SF,SFCA,SFS	
		(CARBURETOR NO.) .....	1	-	-	-	N1,N1E,N4,N5,N6,N6TH,SFL,SFSK	
		.....	-	1	-	1	BE66B B A1S,A15,N1,N1C,N1E,N1E5,N1F,N15,N4,N4C,N45,N5,N5C,N5M,N55,N6 N6S,SFL,SFLA,SFL1,SFSK	
		.....	-	1	-	-	BB66B B N6S,N6T/B,N6TH,SFY1,SFY2	
6	16016-ZH7-W01	SCREW SET .....	1	1	1	1	A1L2,A1SA,A12,N1AH,N1E2,N12,N126,N42,N426,N52,N6S1,N62	
		(CARBURETOR NO.) .....	-	1	-	1	BE66C B A1S,A15,N1,N1C,N1E,N1E5,N1F,N15,N4,N4C,N45,N5,N5C,N5M,N55,N6 N6S,SFL,SFLA,SFL1,SFSK	
		.....	-	1	-	-	BB66C B N6S,N6T/B,N6TH,SFY1,SFY2	
7	16024-ZE1-811	SCREW SET, DRAIN .....	1	1	1	1		
8	16028-ZE0-005	SCREW SET .....	1	1	1	1		
9	16044-ZE7-005	CHOKE SET .....	1	-	-	-	BE40A D A1,N1,N1E,N4,N5,N6	
		(CARBURETOR NO.) .....	1	-	-	-		

2



Ref. No.	Part No.	Description	Reqd. QTY				Serial No.	Parts catalogue code
			GXV 160 (JPN)	GXV 160K1 (JPN)	(USA)	(FRA)		
(9)	16045-ZE7-005	CHOKE SET .....	1	-	-	-	A1L,A1L2,A12,GY6K,N1C,N1E2,N1S,N12,N4C,N42,N5C,N6TH,N62,P,S,SF	
		(CARBURETOR NO.)	1	-	-	BE40A E	SFCA,SFL,SFS,SFSK A1,N1,N1E,N4,N5,N6	
10	16100-ZE7-W10	CARBURETOR ASSY. (BE66B A) ..	-	1	1	1	2001686 A1,N1,N1E,N1S,N4,N5,N6,N6TH,SFCA,SFL,SFSK	
	16100-ZE7-005	CARBURETOR ASSY. (BE40A A) ..	-	-	-	1	8127004 A1S,A15,N1C,N1E5,N1F,N15,N4C,N45,N5C,N55,N65	
	16100-ZE7-W11	CARBURETOR ASSY. (BE66B B) ..	-	1	1	1	1132693 A1,N1,N1E,N4,N5,N6	
			-	1	1	1	N1M,N5M,N6T/A	
			-	1	-	-	2001687 A1,N1S,SFCA	
			-	1	-	-	2031754 SFL1	
			-	1	-	-	2038166 N6S,N6T/B,SFLA,SFY1,SFY2	
			-	1	-	1	2001687 2038166 N1,N1E,N4,N5,N6,N6TH,SFL,SFSK	
			-	-	-	1	8127005 A1S,A15,N1C,N1E5,N1F,N15,N4C,N45,N5C,N55,N65	
	16100-ZE7-W20	CARBURETOR ASSY. (BE66C A) ..	-	-	1	-	A12,N1AH,N1E2,N12,N126,N42,N52,N62	
	16100-ZE7-015	CARBURETOR ASSY. (BE40A B) ..	1	-	-	-	1132694 1180000 A1,N1,N1E,N4,N5,N6	
	16100-ZE7-W21	CARBURETOR ASSY. (BE66C B) ..	-	1	1	-	A12,N1AH,N1E2,N12,N126,N42,N426,N52,N6S1,N62	
			-	1	-	-	2031755 SFL1	
			-	1	-	-	2038167 N1,N1E,N4,N5,N6,N6S,N6T/B,N6TH,SFL,SFLA,SFSK,SFY1,SFY2	
			-	-	-	1		
	16100-ZE7-025	CARBURETOR ASSY. (BE40A C/D)	1	-	-	-	1180001 1209045 A1,N1,N1E,N4,N5,N6	
	16100-ZE7-035	CARBURETOR ASSY. (BE40A E) ..	1	-	-	-	1209046 1214225 A1,N1,N1E,N4,N5,N6	
	16100-ZE7-045	CARBURETOR ASSY. (BE40A F) ..	1	-	-	-	1346462 A1L	
			1	-	-	-	1214226 1346462 A1	
			1	-	-	-	1346462 N1C,N1S,N4C,N5C,SFCA,SFL,SFSK	
			1	-	-	-	1214226 1346462 N1,N1E,N4,N5,N6	
	16100-ZE7-055	CARBURETOR ASSY. (BE40A G/H)	1	-	-	-	GY6K,N6TH,P,S,SF,SFS	
			1	-	-	-	1346463 A1,A1L,N1,N1C,N1E,N1S,N4,N4C,N5,N5C,N6,SFCA,SFL,SFSK	
	16100-ZE7-W01	CARBURETOR ASSY. (BE66A B) ..	1	-	-	-	A1L2,A12,N1E2,N12,N42,N62	
11	16124-ZE0-005	SCREW, THROTTLE STOP .....	1	1	1	1		
12	16166-ZE7-005	NOZZLE, MAIN .....	1	-	-	-	BE40A A A1	
		(CARBURETOR NO.)	1	-	-	-	BE40A B N1,N1E,N4,N5,N6	
	16166-ZE7-015	.....	1	-	-	-		
		(CARBURETOR NO.)	1	-	-	-	BE40A D BE40A D A1,N1,N1E,N4,N5,N6	
	16166-ZE7-025	.....	1	-	-	-		
		(CARBURETOR NO.)	1	-	-	-	BE40A F A1L,N1C,N1S,N4C,N5C,SFCA,SFL,SFSK	
			1	-	-	-	BE40A E BE40A F A1,N1,N1E,N4,N5,N6	
	16166-ZE7-W00	.....	1	-	-	-	A1L2,A12,GY6K,N1E2,N12,N42,N6TH,N62,P,S,SF,SFS	
		(CARBURETOR NO.)	1	-	-	-	BE40A G A1,A1L,N1,N1C,N1E,N1S,N4,N4C,N5,N5C,N6,SFCA,SFL,SFSK	
	16166-ZE7-W10	.....	-	1	1	1		
13	16211-ZE7-000	INSULATOR, CARBURETOR .....	1	1	1	1		
14	16212-ZE7-000	PACKING, INSULATOR .....	1	-	-	-	1320208 A1,A1L,N1,N1C,N1E,N1S,N4,N4C,N5,N6,SFL,SFSK	
	16212-ZE7-M10	.....	1	-	-	-	A1L2,A12,GY6K,N1E2,N12,N42,N5C,N6TH,N62,P,S,SF,SFCA,SFS	
			-	1	1	1	1320209 A1,A1L,N1,N1C,N1E,N1S,N4,N4C,N5,N6,SFL,SFSK	
			-	1	1	1		
15	16220-ZE6-000	SPACER COMP., CARBURETOR .....	1	-	-	-	1002050 A1,N1,N1E,N4,N5,N6	
	16220-ZE6-010	.....	-	-	1	-	A12,N1AH,N1E2,N12,N42,N52,N62	
			1	-	1	-	A1L,A1L2,GY6K,N1C,N1M,N1S,N126,N4C,N426,N5C,N6TH,P,S,SF,SFCA	
			1	-	-	-	SFL,SFS,SFSK	
			1	-	-	-	A12,N1E2,N12,N42,N62	
			-	1	-	-	1002051 A1,N1,N1E,N4,N5,N6	
			-	1	-	1		
16	16221-ZE7-000	PACKING, CARBURETOR .....	1	-	-	-	1320298 A1,A1L,N1,N1C,N1E,N1S,N4,N4C,N5,N6,SFL,SFSK	
	16221-ZE7-M10	.....	1	-	-	-	1352534 A1L2,A12,N1E2,N12,N42,N5C,N62,SFCA	
			1	-	-	-	1320299 1352534 A1,A1L,N1,N1C,N1E,N1S,N4,N4C,N5,N6,SFL,SFSK	



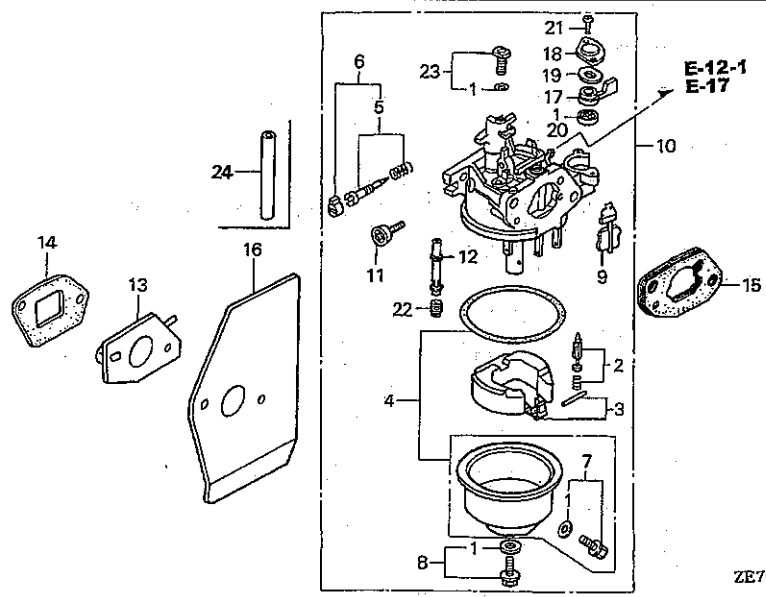

ZE70-E1400A

Ref. No.	Part No.	Description	Reqd. QTY			Serial No.	Parts catalogue code
			GXV 160 (JPN)	GXV 160K1 (USA)	(FRA)		
16)	16221-ZE7-M11	PACKING, CARBURETOR .....	1	-	-	-----	N6TH,P,S,SF,SFS
			1	-	-	1352535	A1,A1L,A1L2,A12,N1,N1C,N1E,N1E2,N1S,N12,N4,N4C,N42,N5,N5C,N6,N62,SFCA,SFL,SFSK
	16221-ZE7-P21	.....	-	1	1	-----	GY6K
17	16953-ZE1-811	LEVER, COCK .....	1	-	-	-----	S,SF,SFS
		(CARBURETOR NO.)	1	-	-	-----	BE65A A A1L2,A12,N1E2,N12,N42,N62
	16953-ZE1-812	///	-	-	1	-----	BE66C A A12,N1AH,N1E2,N12,N42,N52,N62
		(CARBURETOR NO.)	1	1	-	-----	N6S,N6S1,N6T/A,N6T/B,N6TH,SFY1,SFY2
		///	1	-	1	-----	A1,A1L,GY6K,N1M,N126,N426,P
		(CARBURETOR NO.)	1	-	-	BE40A H	N1,N1C,N1E,N1S,N4,N4C,N5,N5C,N6,SFCA,SFL,SFSK
		///	1	-	-	BE66A B	A1L2,A12,N1E2,N12,N42,N62
		(CARBURETOR NO.)	-	1	-	-----	N1S,SFCA
		///	-	1	-	BE66B B	A1,N1,N1E,N4,N5,N6,SFL,SFLA,SFL1,SFSK
		(CARBURETOR NO.)	-	-	1	BE66C B	A12,N1AH,N1E2,N12,N42,N52,N62
		///	-	-	1	-----	S,SF,SFS
18	16954-ZE1-811	PLATE, LEVER SETTING .....	1	-	-	-----	BE40A G N1,N1C,N1E,N1S,N4,N4C,N5,N5C,N6,N6TH,P,SFCA,SFL,SFSK
		(CARBURETOR NO.)	1	-	-	-----	BE66A A A1L2,A12,N1E2,N12,N42,N62
		///	-	1	-	-----	BE66B A A1,N1,N1E,N1S,N4,N5,N6,N6TH,SFCA,SFL,SFSK
		///	-	-	1	-----	BE66C A A12,N1AH,N1E2,N12,N42,N52,N62
	16954-ZE1-812	.....	1	-	1	-----	A1,A1L,GY6K,N1M,N126,N426
		(CARBURETOR NO.)	1	-	-	BE40A H	N1,N1C,N1E,N1S,N4,N4C,N5,N5C,N6,N6TH,P,SFCA,SFL,SFSK
		///	1	-	-	BE66A B	A1L2,A12,N1E2,N12,N42,N62
		(CARBURETOR NO.)	-	1	-	-----	N6S,N6S1,N6T/A,N6T/B,SFY1,SFY2
		///	-	1	-	BE66B B	A1,N1,N1E,N1S,N4,N5,N6,N6TH,SFCA,SFL,SFLA,SFL1,SFSK
		(CARBURETOR NO.)	-	-	1	BE66C B	A12,N1AH,N1E2,N12,N42,N52,N62
		///	-	-	1	-----	
19	16956-ZE1-811	SPRING, COCK LEVER .....	1	1	1	1	



Ref. No.	Part No.	Description	Reqd. QTY				Serial No.	Parts catalogue code
			GXV 160 (JPN)	GXV 160K1 (JPN)	(USA)	(FRA)		
20	16957-ZE1-811	PACKING, FUEL COCK (CARBURETOR NO.)	1	-	-	-	BE40A E A1,N1,N1E,N4,N5,N6	
	16957-ZE1-812	..... (CARBURETOR NO.)	1	-	-	-	A1L,A1L2,A12,GY6K,N1C,N1E2,N1S,N12,N4C,N42,N5C,N6TH,N62,P,S,SF SFCA,SFL,SFS,SFSK	
			-	1	1	1	BE40A F A1,N1,N1E,N4,N5,N6	
21	93500-03008-0H	SCREW, PAN, 3X8 (CARBURETOR NO.)	2	-	-	-	BE40A E A1,N1,N1E,N4,N5,N6	
	93500-03008-1G	..... (CARBURETOR NO.)	2	-	-	-	BE66A A A1L2,A12,N1E2,N12,N42,N62 BE66C A A12,N1AH,N1E2,N12,N42,N52,N62	
	93500-03006-1H	SCREW, PAN, 3X6 (CARBURETOR NO.)	2	2	2	-	A1L,GY6K,N1M,N126,N426,N6S,N6S1,N6T/A,N6T/B,N6TH,P,S,SF,SFS SFY1,SFY2	
		..... // (CARBURETOR NO.)	2	-	-	-	BE40A F A1,N1,N1E,N4,N5,N6 BE40A H N1C,N1S,N4C,N5C,SFCA,SFL,SFSK	
		..... // (CARBURETOR NO.)	2	-	-	-	BE66A B A1L2,A12,N1E2,N12,N42,N62 N1S,SFCA	
		..... // (CARBURETOR NO.)	-	2	-	-	BE66B B A1,N1,N1E,N4,N5,N6,SFL,SFLA,SFL1,SFSK	
		..... // (CARBURETOR NO.)	-	-	2	-	BE66C B A12,N1AH,N1E2,N12,N42,N52,N62	
22	99101-124-0650	JET, MAIN, #65 (CARBURETOR NO.)	(1)	-	-	-	BE40A D N1,N1E,N4,N5,N6	
		..... // (CARBURETOR NO.)	(1)	-	-	-	BE40A F A1,A1L	
	99101-124-0680	JET, MAIN, #68 (CARBURETOR NO.)	1	-	-	-	BE40A F A1L	
		..... // (CARBURETOR NO.)	(1)	-	-	-	A1 BE40A D N1,N1E,N4,N5,N6	
	99101-124-0700	JET, MAIN, #70 (CARBURETOR NO.)	1	-	-	-	BE40A D A1,N1,N1E,N4,N5,N6	
	99101-124-0620	JET, MAIN, #62 (CARBURETOR NO.)	(1)	-	-	-	BE40A F A1,A1L,N1C,N1S,N4C,N5C,SFCA,SFL,SFSK	
		..... // (CARBURETOR NO.)	(1)	-	-	-	BE40A E BE40A F N1,N1E,N4,N5,N6	
	99101-124-0650	JET, MAIN, #65 (CARBURETOR NO.)	(1)	-	-	-	BE40A F N1C,N1S,N4C,N5C,SFCA,SFL,SFSK	
	99101-124-0680	JET, MAIN, #68 (CARBURETOR NO.)	1	-	-	-	BE40A F N1C,N1S,N4C,N5C,SFCA,SFL,SFSK	
		..... // (CARBURETOR NO.)	1	-	-	-	BE40A E BE40A F A1,N1,N1E,N4,N5,N6	
	99101-ZH7-0600	JET, MAIN, #60	-	(1)	-	-	A1,N1S,N6T/A,SFCA	
	99101-ZH7-0620	JET, MAIN, #62 (CARBURETOR NO.)	(1)	(1)	-	-	N6T/A,P,S,SF,SFS N6TH	
		..... // (CARBURETOR NO.)	(1)	-	-	-	BE40A G A1,A1L,A1L2,A12,N1,N1C,N1E,N1E2,N1S,N12,N4,N4C,N42,N5,N5C,N6 N62,SFCA,SFL,SFSK	
		..... // (CARBURETOR NO.)	-	(1)	-	-	A1,N1S,SFCA	
	99101-ZH7-0650	JET, MAIN, #65 (CARBURETOR NO.)	(1)	1	-	-	A1L2,A12,N1E2,N12,N42,N6T/A,N62,S,SF,SFS	
		..... // (CARBURETOR NO.)	(1)	-	-	-	BE40A G A1,A1L,N1,N1C,N1E,N1S,N4,N4C,N5,N5C,N6,SFCA,SFL,SFSK	
		..... // (CARBURETOR NO.)	-	1	-	-	A1,N1S,SFCA	
	99101-ZH7-0680	JET, MAIN, #68 (CARBURETOR NO.)	1	-	-	-	A1L2,A12,N1E2,N12,N42,N6TH,N62,P,S,SF,SFS	
		..... // (CARBURETOR NO.)	1	-	-	-	BE40A G A1,A1L,N1,N1C,N1E,N1S,N4,N4C,N5,N5C,N6,SFCA,SFL,SFSK	
	99101-ZH8-0600	JET, MAIN, #60	-	(1)	-	-	N1,N1E,N4,N5,N6,N6S,N6S1,N6T/B,N6TH,SFL,SFLA,SFL1,SFSK,SFY1 SFY2	
		..... // (CARBURETOR NO.)	-	-	(1)	(1)	GY6K,N6S,N6S1,N6T/B,SFLA,SFL1,SFY1,SFY2	
	99101-ZH8-0620	JET, MAIN, #62	(1)	(1)	-	-	N1,N1E,N4,N5,N6,N6TH,SFL,SFSK	
		..... // (CARBURETOR NO.)	-	(1)	(1)	-	GY6K,N6S,N6S1,N6T/B,N6TH,P,SFLA,SFL1,SFY1,SFY2	
	99101-ZH8-0650	JET, MAIN, #65	(1)	1	-	-	N1,N1E,N4,N5,N6,SFL,SFSK	
		..... // (CARBURETOR NO.)	-	-	1	1		



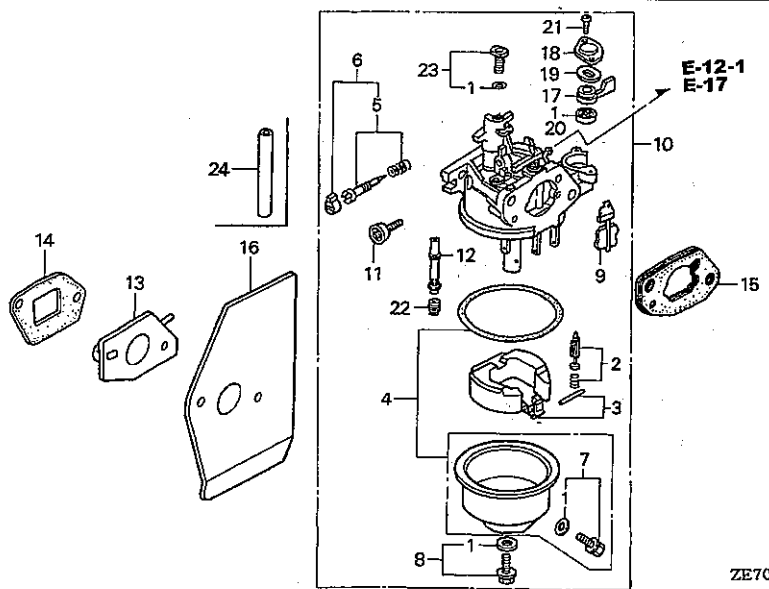

FR.

ZE70-E1400A

Ref. No.	Part No.	Description	Reqd. QTY				Serial No.	Parts catalogue code
			GXV 160 (JPN)	GXV 160K1 (JPN)	(USA)	(FRA)		
22)	99101-ZH8-0680	JET, MAIN, #68	1	-	-	-	GY6K	
23	99204-ZE0-0350	JET SET, PILOT, #35 (CARBURETOR NO.)	1	-	-	-	BE40A D A1,N1,N1E,N4,N5,N6	
	99204-ZE0-0380	JET SET, PILOT, #38 (CARBURETOR NO.)	-	1	1	1		
	99204-ZE2-0400	JET SET, PILOT, #40 (CARBURETOR NO.)	1	-	-	-	BE40A F A1L	
	99204-ZE2-0400	JET SET, PILOT, #40 (CARBURETOR NO.)	1	-	-	-	BE40A E BE40A F A1,N1,N1C,N1E,N1S,N4,N4C,N5,N5C,N6,SFCA,SFL,SFSK	
	99204-ZE2-0400	JET SET, PILOT, #40 (CARBURETOR NO.)	1	-	-	-	A1L2,A12,GY6K,N1E2,N12,N42,N6TH,N62,P,S,SF,SFS	
24	95001-45200-40	TUBE, FUEL, 4.5X200 (95001-45001-60M)	1	-	-	-	BE40A G A1,A1L,N1,N1C,N1E,N1S,N4,N4C,N5,N5C,N6,SFCA,SFL,SFSK	
			-	-	1	-	N1M	

2

E-15

AIR CLEANER(1)

D11

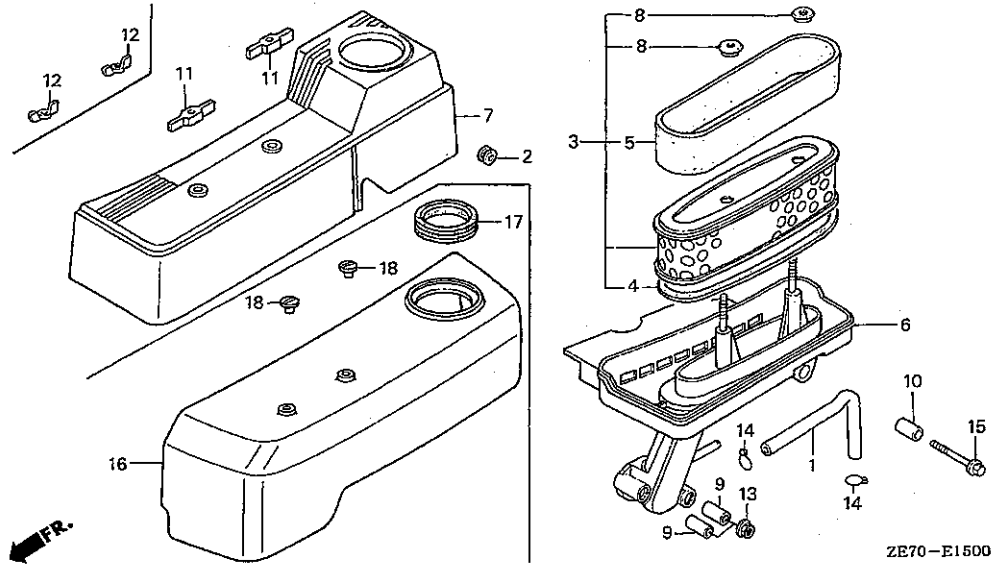

Service item	F.R.T.
COVER, AIR CLEANER .....	0.1
.ELEMENT, AIR CLEANER	
.FILTER, OUTER	
.PACKING, ELEMENT	
.TUBE, BREATHER	
CASE COMP., AIR CLEANER .....	0.2

Ref. No.	Part No.	Description	Reqd. QTY			Serial No.	Parts catalogue code
			GXV 160 (JPN)	GXV 160K1 (USA)	(FRA)		
1	15721-ZE7-000	TUBE, BREATHER .....	1	-	-		
2	16613-890-000	GROMMET, CHOKE ROD .....	1	-	-		
3	17210-ZE7-013	ELEMENT, AIR CLEANER .....	1	-	-		
4	17217-ZE7-013	PACKING, ELEMENT .....	1	-	-		
5	17218-888-003	FILTER, OUTER .....	1	-	-		
6	17220-ZE7-000	CASE COMP., AIR CLEANER .....	1	-	-	1002050 A1	
	17220-ZE7-010	.....	1	-	-	1003813 N1,N1E,N4,N5,N6	
			1	-	-	1002051 1003813 A1	
	17220-ZE7-030	.....	1	-	-	A1L,A1L2,A12,N1C,N1E2,N1S,N12,N4C,N42,N5C,N6TH,N62,P,S,SF,SFCA	
						SFL,SFS,SFSK	
	17220-ZE7-L00	.....	1	-	-	1003814 A1,N1,N1E,N4,N5,N6	
			1	-	-	GY6K	
7	17231-ZE7-000	COVER, AIR CLEANER .....	1	-	-	A1,A1L,A1L2,A12,N1,N1C,N1E,N1E2,N1S,N12,N4,N4C,N42,N5,N5C,N6	
						N6TH,N62,P,S,SF,SFCA,SFL,SFS,SFSK	
8	17232-891-000	GROMMET, AIR CLEANER .....	2	-	-		
9	17238-ZE1-000	COLLAR, AIR CLEANER .....	2	-	-	1002050 A1,N1,N1E,N4,N5,N6	
	17238-ZE7-010	.....	2	-	-	1007528 A1,N1,N1E,N4,N5,N6	
	17238-ZE7-710	.....	2	-	-	A1L,A1L2,A12,GY6K,N1C,N1E2,N1S,N12,N4C,N42,N5C,N6TH,N62,P,S,SF	
						SFCA,SFL,SFS,SFSK	
						1007529 A1,N1,N1E,N4,N5,N6	
10	17239-ZE6-300	COLLAR B, AIR CLEANER .....	2	-	-		
			1	-	-		
11	90203-ZA0-800	NUT, WING, 6MM(BLACK) .....	2	-	-	1352838 A1,A1L,A1L2,A12,N1,N1C,N1E,N1E2,N1S,N12,N4,N4C,N42,N5,N5C,N6	
						N62,SFCA,SFL,SFSK	
						N6TH,P,S,SF,SFS	
12	90325-044-000	NUT, TOOL BOX SETTING .....	2	-	-	1352839 A1,A1L,A1L2,A12,N1,N1C,N1E,N1E2,N1S,N12,N4,N4C,N42,N5,N5C,N6	
			2	-	-	N62,SFCA,SFL,SFSK	
13	94050-06000	NUT, FLANGE, 6MM .....	2	-	-		



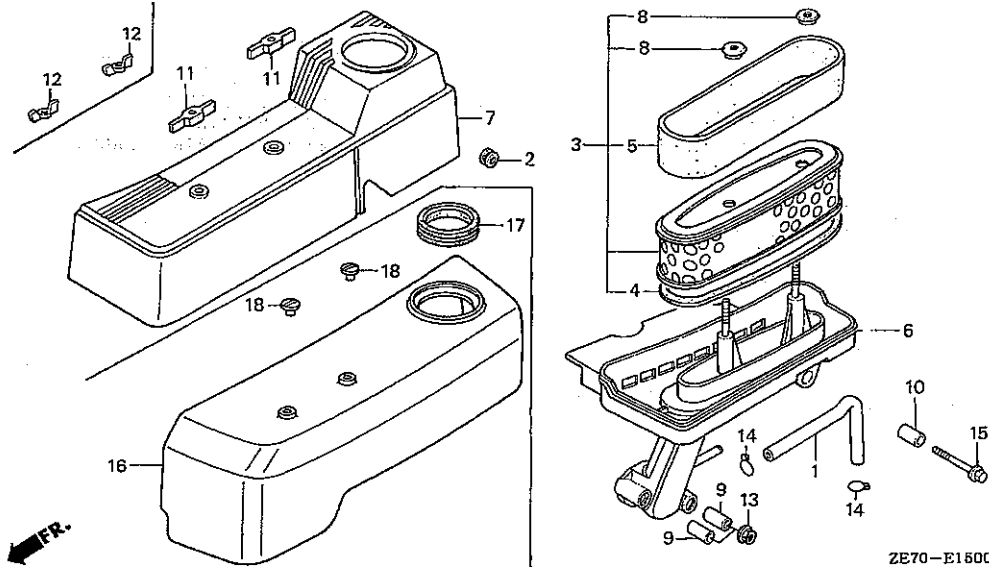

Ref. No.	Part No.	Description	Reqd. QTY				Serial No.	Parts catalogue code
			GXV 160 (JPN)	GXV 160K1 (JPN)	(USA)	(FRA)		
14	95002-02120	CLIP, TUBE (B12)	2	-	-	-	A1, A1L	
15	95700-06035-00	BOLT, FLANGE, 6X35	2	-	-	-	1330458	N1, N1C, N1E, N1S, N4, N4C, N5, N5C, N6, SFL, SFSK
	95701-06035-00		1	-	-	-		A1, N1, N1E, N4, N5, N6
			1	-	-	-		A1L, A1L2, A12, GY6K, N1C, N1E2, N1S, N12, N4C, N42, N5C, N6TH, N62, P, S, SF, SFCA, SFL, SFS, SFSK
16	17231-ZE7-L01ZA	COVER, AIR CLEANER *R8*.....BRIGHT RED	1	-	-	-		GY6K
17	17515-ZE7-L01	RUBBER, TANK MOUNTING	1	-	-	-		GY6K
18	90201-ZG9-000	NUT, AIR CLEANER COVER (6MM)	2	-	-	-		GY6K

E-15-1

AIR CLEANER(2)

D13

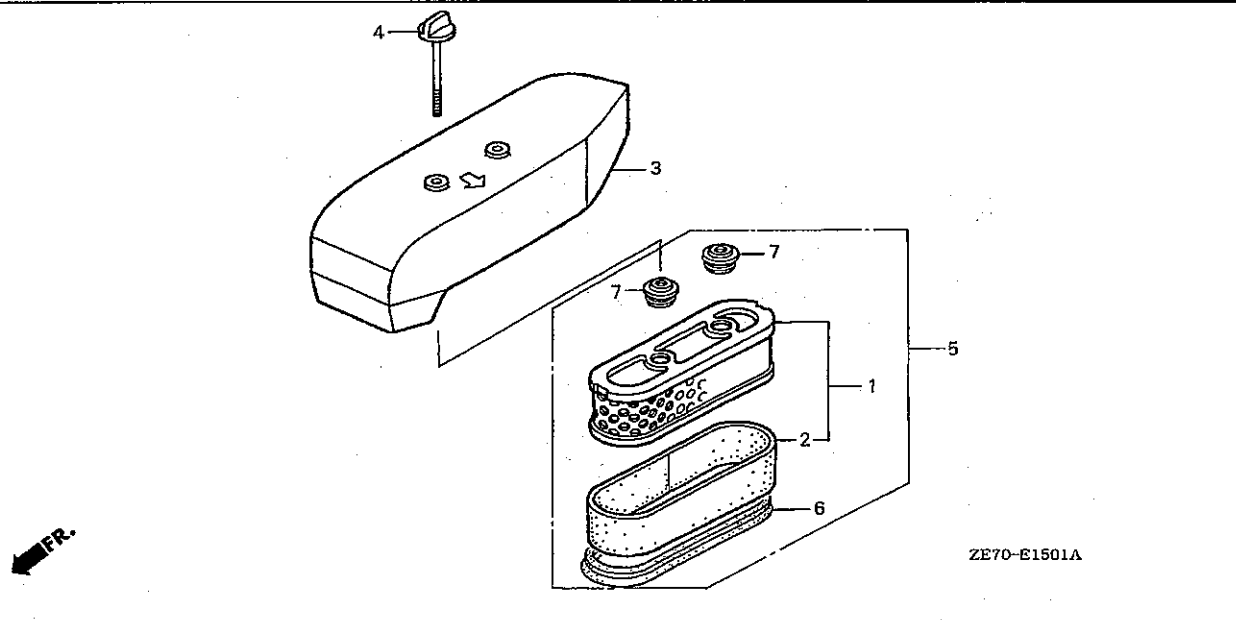

Service item	F.R.T.
ELEMENT, AIR CLEANER	0.1
.FILTER, OUTER	
.PACKING, ELEMENT	

Ref. No.	Part No.	Description	Reqd. QTY				Serial No.	Parts catalogue code
			GXV 160 (JPN)	GXV 160K1 (USA)	(JPN)	(FRA)		
1	17211-ZE7-W01	ELEMENT, AIR CLEANER	1	-	-	2012216	N1S,N6TH,SFCA	
2	17218-ZE7-W00	FILTER, OUTER	1	-	-	2012216	A1,N1,N1E,N1S,N4,N5,N6,N6TH,SFCA,SFL,SFL1,SFSK	
	17218-ZE7-W02		1	-	-		N6S,N6S1,N6T/A,N6T/B,SFLA,SFY1,SFY2	
			1	-	1	2012217	A1,N1,N1E,N1S,N4,N5,N6,N6TH,SFCA,SFL,SFL1,SFSK	
3	17231-ZE7-W00ZA	COVER, AIR CLEANER *NH1*.....BLACK	1	-	1			
		(BLACK)	1	-	-		N1M,N126,N426	
4	90004-ZE7-W00	BOLT, AIR CLEANER (6X73)	2	2	2		A12,N1AH,N1E2,N12,N42,N52,N62	
5	17211-ZE7-W03	ELEMENT, AIR CLEANER (TOUYOU)	1	-	-	2012217	A1,N1,N1E,N4,N5,N6,N6S,N6S1,SFL,SFLA,SFL1,SFSK,SFY1,SFY2	
			1	-	1		N1S,N6T/A,N6T/B,N6TH,SFCA	
6	17217-ZE7-W00	PACKING, ELEMENT	1	-	-		N6S,N6S1,N6T/A,N6T/B,SFLA,SFY1,SFY2	
			1	-	-	2012217	A1,N1,N1E,N1S,N4,N5,N6,N6TH,SFCA,SFL,SFL1,SFSK	
			1	-	1			
7	17232-ZE7-W00	GROMMET, AIR CLEANER	2	-	-		N6S,N6S1,N6T/A,N6T/B,SFLA,SFY1,SFY2	
			2	-	-	2012217	A1,N1,N1E,N1S,N4,N5,N6,N6TH,SFCA,SFL,SFL1,SFSK	
			2	-	2			

2

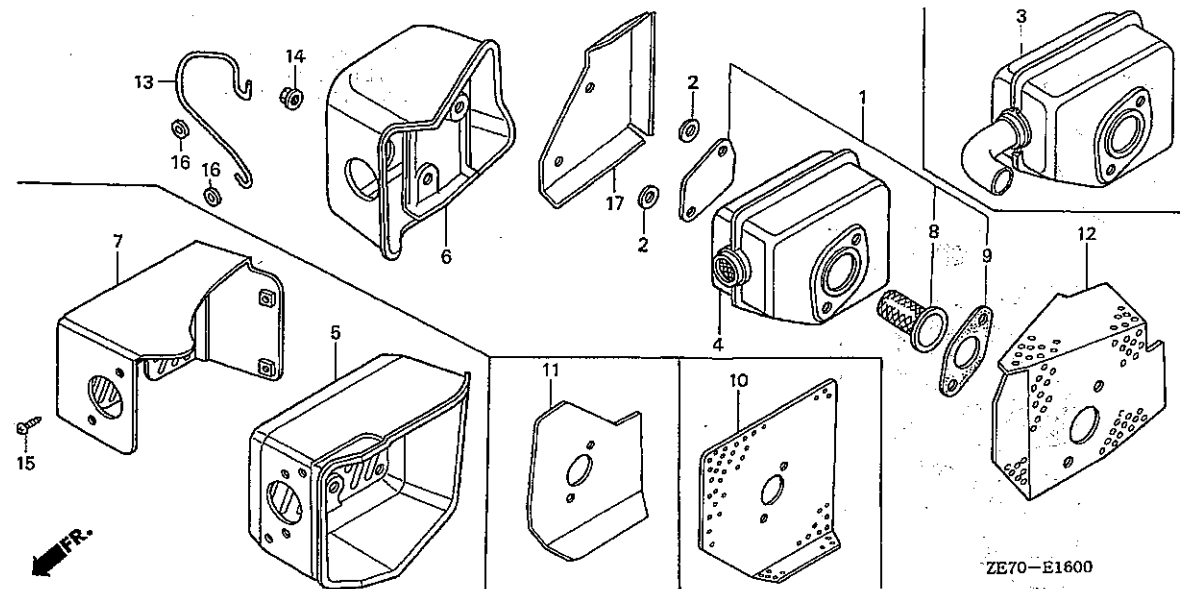

Service Item	F.R.T.
COVER COMP., MUFFLER PROTECTOR	0.1
.COVER, MUFFLER PROTECTOR	
.PROTECTOR COMP., MUFFLER	
.PROTECTOR, MUFFLER	
ARRESTER KIT, SPARK	0.2
.ARRESTER, SPARK	
.GASKET, MUFFLER	
.MUFFLER COMP.	

Ref. No.	Part No.	Description	Reqd. QTY				Serial No.	Parts catalogue code
			GXV 160 (JPN)	GXV 160K1 (USA)	(1)	(FRA)		
1	06180-ZE6-810	ARRESTER KIT, SPARK	(1)	-	-	-	A1,A1L,A1L2,A12,N1,N1C,N1E,N1E2,N1S,N12,N4,N4C,N42,N5,N5C,N6,N62,S,SF,SFCA,SFL,SFS,SFSK	
	06180-ZE6-820		(1)	-	-	-	GY6K,N6TH,P	
2	18292-167-890	PACKING, PROTECTOR	-	(1)	(1)	(1)	2001910 N1S,SFCA,SFL,SFSK	
	18292-ZE7-M10		-	2	2	-	N1M,SFLA,SFL1,SFY1,SFY2	
			-	2	-	2001911	N1S,SFCA,SFL,SFSK	
			-	-	-	2		
3	18310-ZE7-U80	MUFFLER COMP.	-	-	1	-	N1M	
4	18310-ZE7-013	MUFFLER COMP.	1	1	-	-	N5C,N5M	
			-	-	-	1	8117189 A1S,A15,N1C,N1E5,N15,N4C,N45,N55,N65	
	18310-ZG9-J01		-	-	1	1	A1SA,A12,N1AH,N1E2,N1F,N12,N126,N42,N426,N52,N62	
			-	-	-	1	8117190 A1S,A15,N1C,N1E5,N15,N4C,N45,N55,N65	
5	18320-ZE7-003	PROTECTOR, MUFFLER	1	-	-	-	1039228 A1,N1,N1E,N4,N5,N6	
	18320-ZE7-013		1	-	-	-	A1L,A1L2,A12,N1E2,N1S,N12,N42,N5C,N6TH,N62,P,S,SF,SFCA,SFL,SFS,SFSK	
			1	-	-	-	1039229 A1,N1,N1E,N4,N5,N6	
	18320-ZE7-722		1	-	-	1	N4C	
	18321-ZE7-711		1	-	-	-	N1C	
	18321-ZE7-L00		1	-	-	-	GY6K	
6	18320-ZG9-M01	PROTECTOR COMP., MUFFLER	-	1	1	-	A1SA,N5C,N5M	
			-	-	-	1	N4C	
7	18330-ZE7-722	COVER COMP., MUFFLER PROTECTOR	1	-	-	1	N1C	
	18438-ZE7-710	GUARD, MUFFLER PROTECTOR	1	-	-	-		
8	18355-888-810	ARRESTER, SPARK	(1)	(1)	(1)	(1)		
9	18381-ZE6-810	GASKET, MUFFLER	(1)	-	-	-	A1,A1L,N1,N1C,N1E,N1S,N4,N4C,N5,N5C,N6,S,SF,SFCA,SFL,SFS,SFSK	



E-16

MUFFLER

D15

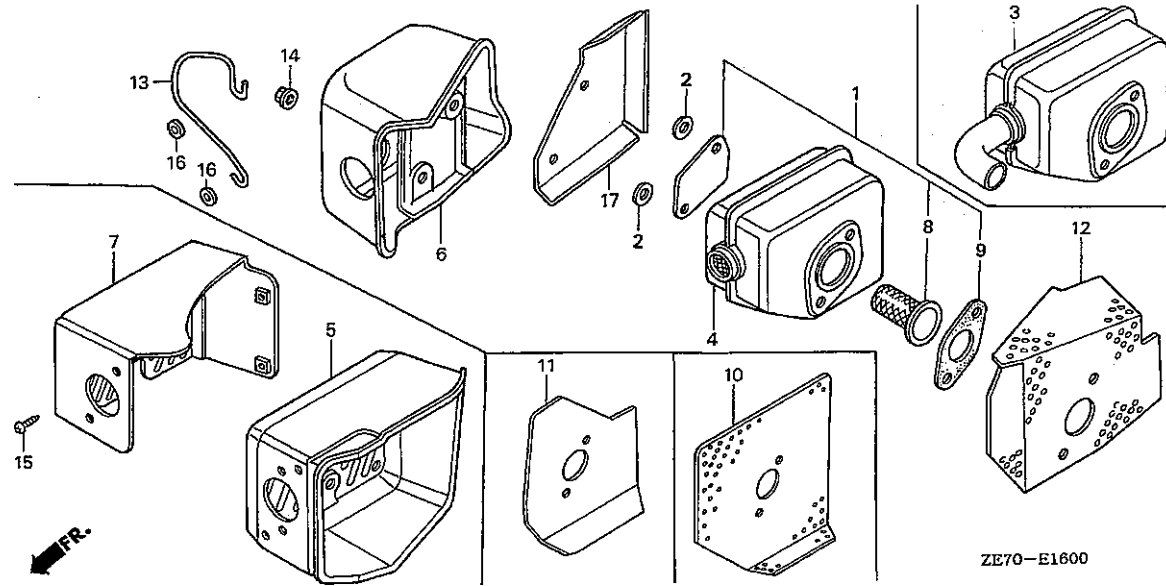

Ref. No.	Part No.	Description	Reqd. QTY				Serial No.	Parts catalogue code
			GXV 160 (JPN)	GXV 160K1 (JPN)	(USA)	(FRA)		
(9)	18381-ZE6-820	GASKET, MUFFLER .....	(1)	-	-	-	----- GY6K,N6TH,P	
10	18381-ZE7-000	GASKET, MUFFLER .....	1	-	(1)	(1)	----- 1039228 A1,N1,N1E,N4,N5,N6	
	18381-ZE7-010	.....	1	-	-	-	----- 1290992 A1L,SFL,SFSK	
	18381-ZE7-800	.....	1	-	-	-	----- 1039229 1290992 A1,N1,N1E,N4,N5,N6	
		.....	1	-	-	-	----- A1L2,A12,N1E2,N1S,N12,N4C,N42,N5C,N6TH,N62,P,S,SF,SFCA,SFS	
		.....	1	-	-	-	----- 1290993 ----- A1,A1L,N1,N1E,N4,N5,N6,SFL,SFSK	
11	18381-ZG9-J60	GASKET, MUFFLER .....	1	-	-	-	----- GY6K,N1C	
12	18381-ZG9-M00	GASKET, MUFFLER .....	-	1	1	1	----- A1SA,N1F	
13	18435-ZE7-W40	GUARD, MUFFLER .....	-	-	-	1	----- 8117190 ----- A1S,A15,N1C,N1E5,N15,N4C,N45,N55,N65	
14	90343-ZE6-000	NUT, SELF-LOCK, 6MM .....	2	2	2	2	----- N4C	
15	93901-251J0	SCREW, TAPPING, 5X10 .....	4	-	-	4	----- N1C	
	93901-25180	.....	4	-	-	-	-----	
16	94101-06000	WASHER, PLAIN, 6MM .....	-	-	-	2	----- A1SA,N1F	
		.....	-	-	-	2	----- 8117190 ----- A1S,A15,N1C,N1E5,N15,N4C,N45,N55,N65	
17	18321-ZE6-690	COVER, MUFFLER PROTECTOR ....	-	1	-	-	----- N6S,N6S1	

2

E-17

## FUEL TANK

D16

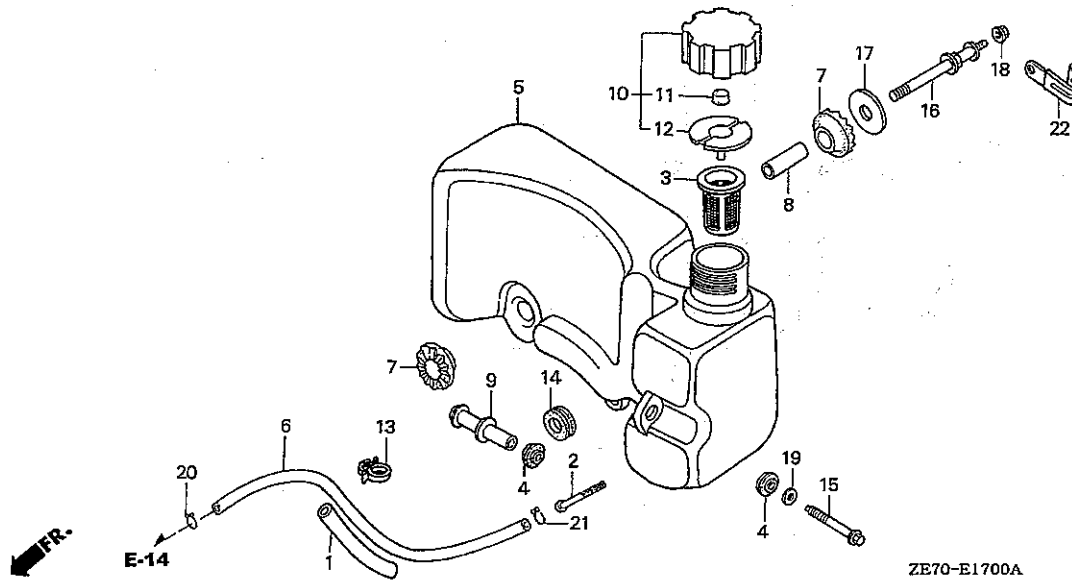

ZE70-E1700A

Service item	F.R.T.
GAUGE, FUEL LEVEL .....	0.1
.PACKING, FUEL CAP	
.TUBE, FUEL	
RUBBER B, TANK MOUNTING .....	0.2
.STRAINER, FUEL	
.TANK, FUEL	

Ref. No.	Part No.	Description	Reqd. QTY			Serial No.	Parts catalogue code
			GXV 160 (JPN)	GXV 160K1 (USA)	(FRA)		
1	16854-ZE1-000	RUBBER, SUPPORTER (107MM) .....	1	-	-	1265000	A1,N1,N1C,N1E,N4,N5,N6
	16854-ZH8-000	.....	1	-	-	-----	A1L,A1L2,A12,GY6K,N1E2,N1S,N12,N4C,N42,N5C,N6TH,N62,P,S,SF SFCA,SFL,SFS,SFSK
2	16952-ZA8-800	STRAINER, FUEL .....	1	-	-	1265001	----- A1,N1,N1C,N1E,N4,N5,N6
3	17505-ZE7-000	GAUGE, FUEL LEVEL .....	1	-	-	1330458	A1L,N1C,N1S,N4C,N5C,SFL,SFSK
4	17506-ZE7-000	RUBBER, TANK SETTING .....	1	-	-	1007545	1330458 A1,N1,N1E,N4,N5,N6
5	17510-ZE7-000	TANK, FUEL .....	1	-	-	1007544	A1,N1,N1E,N4,N5,N6
	17510-ZE7-010	.....	1	-	-	1007545	----- A1,N1,N1E,N4,N5,N6
	17510-ZE7-020	.....	1	-	-		
6	17512-ZE7-000	TUBE, FUEL .....	1	-	-		
7	17516-896-700	RUBBER B, TANK MOUNTING .....	2	-	-		
8	17518-ZE7-000	COLLAR, TANK SETTING .....	1	-	-		
9	17519-ZE7-000	COLLAR COMP., TANK .....	1	-	-		
10	17620-ZE7-000	CAP ASSY., FUEL TANK .....	1	-	-		
11	17622-888-010	SPONGE, FUEL CAP BREATHER .....	1	-	-		
12	17624-ZG1-750	PACKING, FUEL CAP .....	1	-	-	1007544	A1,N1,N1E,N4,N5,N6
	17624-ZE7-000	.....	1	-	-	-----	A1L,A1L2,A12,GY6K,N1C,N1E2,N1S,N12,N4C,N42,N5C,N6TH,N62,P,S,SF SFCA,SFL,SFS,SFSK
13	30701-883-000	CLIP, HIGH TENSION CORD (8MM) .....	1	-	-	1007545	----- A1,N1,N1E,N4,N5,N6
14	80103-MG2-000	CUSHION, RR. FENDER .....	1	-	-	-----	A1,A1L,A1L2,A12
15	90014-888-000	BOLT, FLANGE, 6X50 .....	1	-	-		
16	90016-ZE7-000	BOLT, TANK STAY .....	1	-	-		
17	90455-896-700	WASHER, TANK MOUNTING .....	1	-	-		

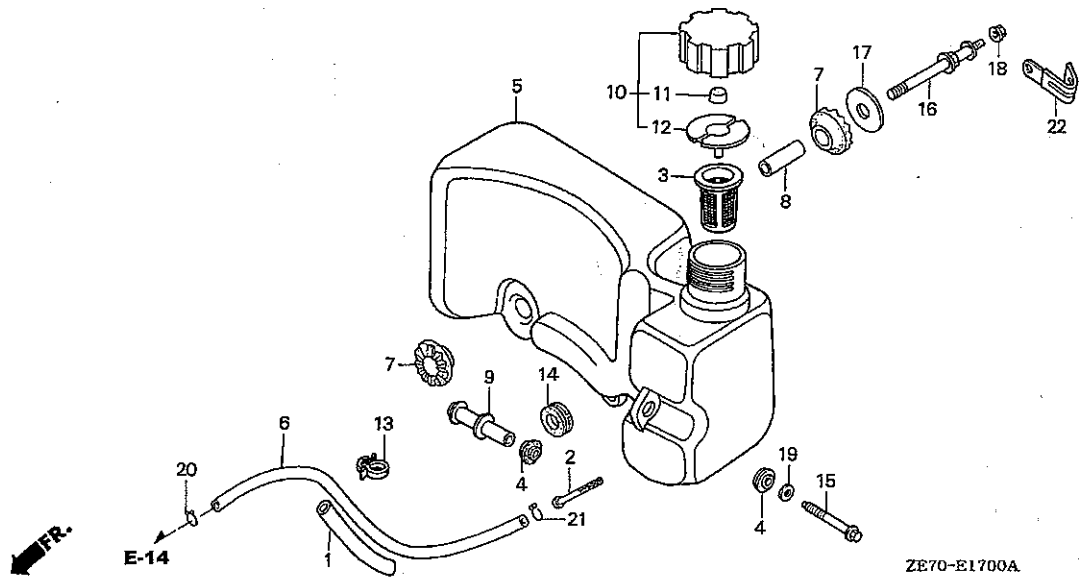

Ref. No.	Part No.	Description	Reqd. QTY				Serial No.	Parts catalogue code
			GXV 160 (JPN)	GXV 160K1 (JPN)	(USA)	(FRA)		
18	94050-06000	NUT, FLANGE, 6MM	1	-	-	-		
19	94103-06000	WASHER, PLAIN, 6MM	1	-	-	-		
20	95002-02080	CLIP, TUBE (B8)	1	-	-	-		
21	95002-70000	CLIP, TUBE (C11)	1	-	-	-		
22	90010-GEO-710	CLIP, TUBE	1	-	-	-	GY6K	



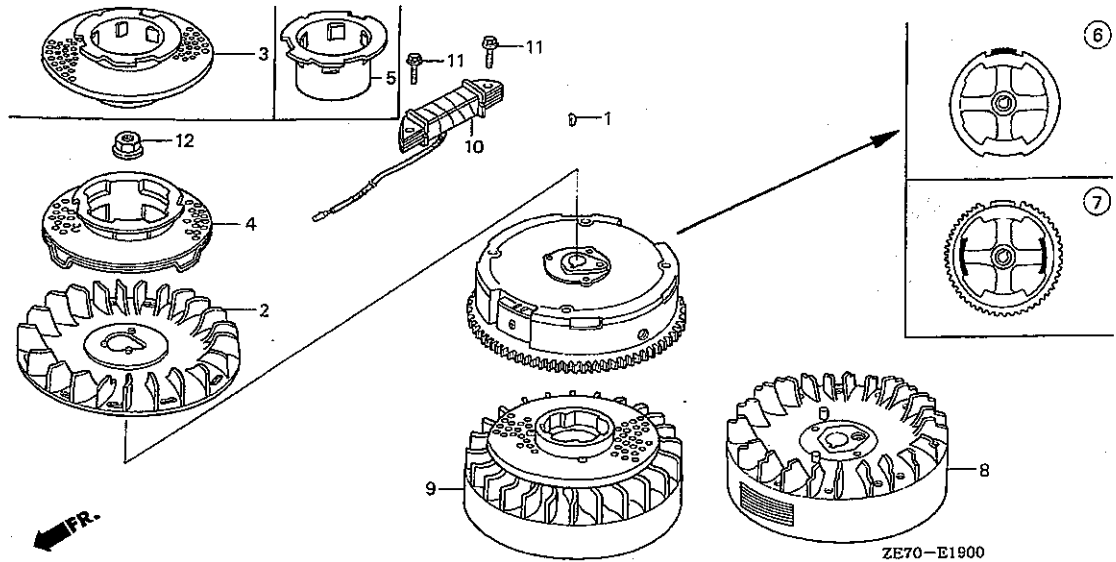

Service item	F.R.T.
FAN, COOLING .....	0.2
.PULLEY COMP., STARTER	
.PULLEY, STARTER	
FLYWHEEL ASSY. ....	0.3
.FLYWHEEL COMP.	
COIL ASSY., CHARGE .....	0.4

Ref. No.	Part No.	Description	Reqd. QTY				Serial No.	Parts catalogue code
			GXV 160 (JPN)	GXV 160K1 (JPN)	(USA)	(FRA)		
1	13331-357-000	KEY, SPECIAL WOODRUFF, 25X18	1	1	1	1	GY6K,N1,N1AH,N1C,N1E,N1E2,N1E5,N1F,N1M,N1S,N12,N126,N15,N4,N4C,N42,N426,N45,N5,N5C,N5M,N52,N55,N6,N6S,N6S1,N6T/A,N6T/B,N6TH,N62,N65,P,S,SF,SFCA,SFL,SFLA,SFL1,SFS,SFSK,SFY1,SFY2	
2	19511-ZE1-000	FAN, COOLING .....	1	1	1	1	GY6K,N1E,N1E2,N1E5,N1F,N1M,N1S,N5C,N5M,N6S,N6S1,N6T/A,N6T/B,N6TH,P,S,SF,SFCA,SFL,SFLA,SFL1,SFS,SFSK,SFY1,SFY2	
3	28451-ZE7-W00	PULLEY COMP., STARTER .....	-	1	1	1	N1,N1AH,N4,N5,N6,N12,N42,N62	
4	28451-ZE7-003	PULLEY COMP., STARTER .....	1	-	-	-	N1AH,N1E,N1E2,N1E5,N1F,N1S,N5C,N5M,N6S,N6S1,N6T/A,N6T/B,N6TH,SFCA,SFL,SFLA,SFL1,SFSK,SFY1,SFY2	
5	28453-ZE7-U80	PULLEY, STARTER .....	-	-	1	-	GY6K,N1,N1C,N1E,N1E2,N1S,N12,N4,N4C,N42,N5,N5C,N6,N6TH,N62,P,S,SF,SFCA,SFL,SFS,SFSK	
6	31100-ZE7-000	FLYWHEEL COMP. (STD.) .....	1	-	-	-	N1,N1S,N12,N4,N42,N5,N5C,N6,N62,S,SF,SFCA,SFL	
	31100-ZE7-010	.....	1	1	1	1	GY6K,N1AH,N1F,N5M,N6S,N6S1,N6T/A,N6T/B,N6TH,P,SFLA,SFL1,SFY1,SFY2	
7	31100-ZE7-800	FLYWHEEL COMP. (STARTER MOTOR) .....	-	1	-	1	N1S,N5C,SFCA,SFL	
	31100-ZE7-801	.....	-	1	1	1	N1E,N1E2,SFS,SFSK	
8	31100-ZE7-811	FLYWHEEL COMP. (BAND BRAKE) .....	1	-	-	-	N1E,N1E2,N1E5,N1M,SFSK	
9	31105-ZE7-W00	FLYWHEEL ASSY. ....	-	1	1	1	N1C,N4C	
10	31630-ZE7-003	COIL ASSY., CHARGE .....	1	1	1	1	N1,N1C,N12,N126,N15,N4,N4C,N42,N426,N45,N5,N52,N55,N6,N62,N65,N1E,N1E2,N1E5,N1M,SFS,SFSK	
11	90015-883-000	BOLT, FLANGE, 6X28 .....	2	2	2	2	N1E,N1E2,N1E5,N1M,SFS,SFSK	
12	90201-878-003	NUT, SPECIAL, 14MM .....	1	1	1	1	GY6K,N1,N1AH,N1C,N1E,N1E2,N1E5,N1F,N1M,N1S,N12,N126,N15,N4,N4C,N42,N426,N45,N5,N5C,N5M,N52,N55,N6,N6S,N6S1,N6T/A,N6T/B,N6TH,N62,N65,P,S,SF,SFCA,SFL,SFLA,SFL1,SFS,SFSK,SFY1,SFY2	

2

E-19-1

FLYWHEEL(2)

E 3

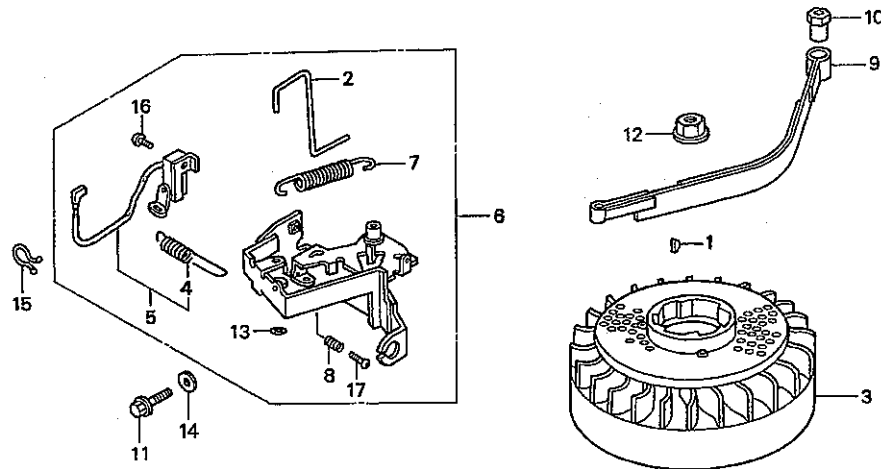

Service item	F.R.T.
SPRING, BRAKE LEVER .....	0.2
SPRING, SWITCH CONTROL	
SWITCH ASSY., ENGINE STOP	
BRAKE COMP. ....	0.3
FLYWHEEL ASSY.	
LEVER ASSY., BRAKE	

Ref. No.	Part No.	Description	Reqd. QTY				Serial No.	Parts catalogue code
			GXV 160 (JPN)	GXV 160K1 (JPN)	(USA)	(FRA)		
1	13331-357-000	KEY, SPECIAL WOODRUFF, 25X18	-	1	1	1	----- A1,A1S,A1SA,A12,A15	
2	16566-ZE7-W00	ROD, GOVERNOR ARM RETURN	-	1	1	1	----- A1,A1S,A1SA,A12,A15	
3	31105-ZE7-W00	FLYWHEEL ASSY.	-	1	1	1	----- A1,A1S,A1SA,A12,A15	
4	35129-ZG9-800	SPRING, SWITCH CONTROL	-	1	1	1	----- A1,A1S,A1SA,A12,A15	
5	36100-ZE7-W01	SWITCH ASSY., ENGINE STOP	-	1	1	1	----- A1,A1S,A1SA,A12,A15	
6	75101-ZE7-W00	LEVER ASSY., BRAKE	-	1	1	1	----- A1,A1S,A1SA,A12,A15	
7	75113-ZG9-800	SPRING, BRAKE LEVER	-	1	1	1	----- A1,A1S,A1SA,A12,A15	
8	75114-ZG9-800	SPRING, BRAKE ADJUSTING	-	1	1	1	----- A1,A1S,A1SA,A12,A15	
9	75120-ZG9-801	BRAKE COMP.	-	1	1	1	----- A1,A1S,A1SA,A12,A15	
10	75123-ZG9-800	COLLAR, BRAKE SHAFT	-	1	1	1	----- A1,A1S,A1SA,A12,A15	
11	90014-952-000	BOLT, FLANGE, 6X14(CT200)	-	1	1	1	----- A1,A1S,A1SA,A12,A15	
12	90201-878-003	NUT, SPECIAL, 14MM	-	1	1	1	----- A1,A1S,A1SA,A12,A15	
13	90310-ZB7-701	NUT, PUSH, 2.6	-	1	1	1	----- A1,A1S,A1SA,A12,A15	
14	90461-357-000	WASHER, SEALING, 6.5X12	-	1	1	1	----- A1,A1S,A1SA,A12,A15	
15	90630-ZE7-W01	CLIP, PURSE LOCK	-	1	1	1	----- A1,A1S,A1SA,A12,A15	
16	93500-04008-0A	SCREW, PAN, 4X8	-	1	1	1	----- A1,A1S,A1SA,A12,A15	
17	93500-05012-0A	SCREW, PAN, 5X12	-	1	1	1	----- A1,A1S,A1SA,A12,A15	

2

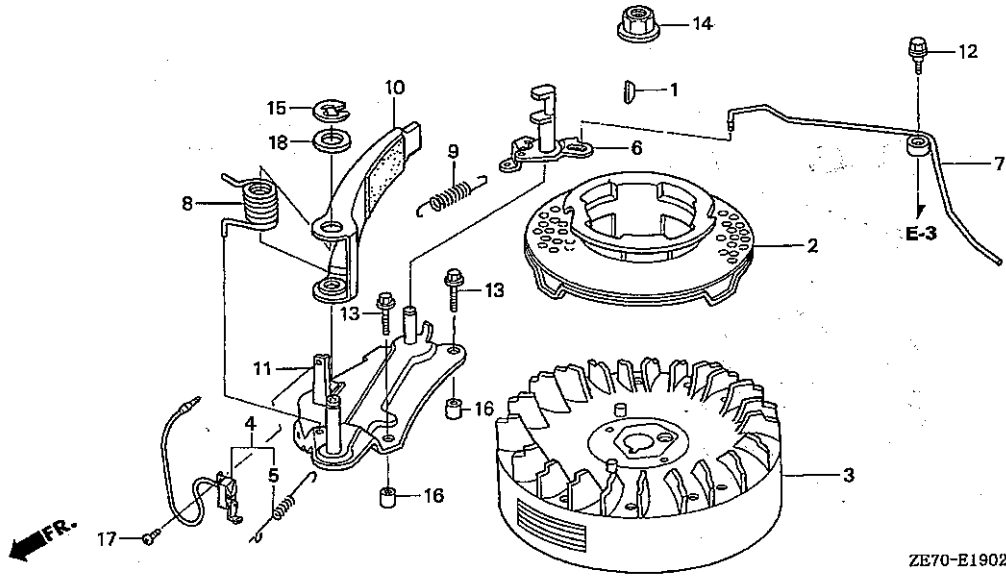

ZE70-E1902A

Service item	F.R.T.
PULLEY COMP., STARTER .....	0.2
FLYWHEEL COMP. ....	0.3
.SWITCH ASSY., ENGINE STOP	
BRAKE COMP. ....	0.4
.CAM COMP., BRAKE	
.SPRING, BRAKE	
.SPRING, BRAKE RETURN	

2

Ref. No.	Part No.	Description	Reqd. QTY			Serial No.	Parts catalogue code
			GXV 160 (JPN)	GXV 160K1 (USA)	(FRA)		
1	13331-357-000	KEY, SPECIAL WOODRUFF, 25X18	1	-	-	A1,A1L,A1L2,A12	
2	28451-ZE7-003	PULLEY COMP., STARTER	1	-	-	A1,A1L,A1L2,A12	
3	31100-ZE7-810	FLYWHEEL COMP. (BAND BRAKE)	1	-	-	A1,A1L	
	31100-ZE7-811	.....	1	-	-	A1L2,A12	
4	36100-ZE7-810	SWITCH ASSY., ENGINE STOP	1	-	-	1002988 A1	
	36100-ZE7-811	.....	1	-	-	A1L,A1L2,A12	
5	36121-ZE6-000	SPRING, SWITCH CONTROL	1	-	-	1002989 A1	
		.....	1	-	-	A1,A1L,A1L2,A12	
6	43140-ZE7-000	CAM COMP., BRAKE	1	-	-	A1,A1L,A1L2,A12	
7	43145-ZE7-000	ROD, THROTTLE RETURN	1	-	-	A1,A1L	
	43145-ZE7-003	.....	1	-	-	A1L2,A12	
8	75112-ZE6-000	SPRING, BRAKE	1	-	-	A1,A1L,A1L2,A12	
9	75113-ZE6-000	SPRING, BRAKE RETURN	1	-	-	A1,A1L,A1L2,A12	
10	75120-ZE6-003	BRAKE COMP.	1	-	-	1253635 A1	
	75120-ZE6-013	.....	1	-	-	A1L,A1L2,A12	
		.....	1	-	-	1253636 A1	
11	75130-ZE7-000	BASE COMP., BRAKE	1	-	-	A1,A1L,A1L2,A12	
12	90015-ZE6-000	BOLT, FLANGE, 6MM	1	-	-	A1,A1L,A1L2,A12	
13	90018-ZE1-000	BOLT, FLANGE, 6X23(CT200)	2	-	-	A1,A1L,A1L2,A12	
14	90201-878-003	NUT, SPECIAL, 14MM	1	-	-	A1,A1L,A1L2,A12	
15	90653-723-000	E-RING, 10MM	1	-	-	A1,A1L,A1L2,A12	
16	90702-ZE6-000	DOWEL PIN, 8X9	2	-	-	A1,A1L,A1L2,A12	
17	93500-04008-0A	SCREW, PAN, 4X8	1	-	-	A1,A1L,A1L2,A12	
18	94102-12800	WASHER, PLAIN, 12MM	1	-	-	A1,A1L,A1L2,A12	

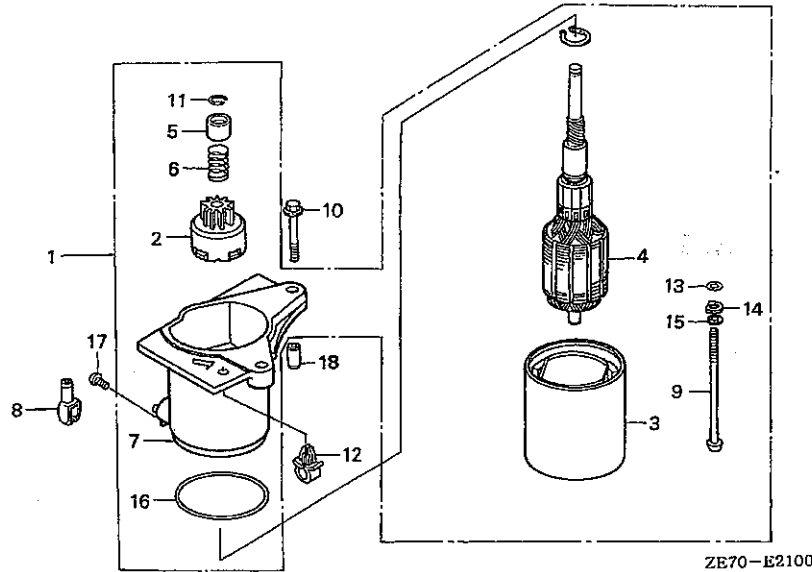

Service item	F.R.T.
MOTOR UNIT, STARTER	0.4
BRACKET COMP., FR.	0.5
.GEAR ASSY., PINION	
.O-RING	
.SPRING, RETURN	
ROTOR ASSY.	0.6
.YOKE ASSY.	

Ref. No.	Part No.	Description	Reqd. QTY				Serial No.	Parts catalogue code
			GXV 160 (JPN)	GXV 160K1 (JPN)	GXV 160K1 (USA)	GXV 160K1 (FRA)		
1	31210-ZE7-003	MOTOR UNIT, STARTER	1	-	-	-	1004344 N1E	
	31210-ZE7-023		1	1	1	-	N1E2,SFS,SFSK	
			1	-	-	1004345	N1E	
			-	1	1	-	N1E,N1E5,N1M	
2	31214-ZE7-003	GEAR ASSY., PINION	1	1	1	1	N1E,N1E2,N1E5,N1M,SFS,SFSK	
3	31216-ZE1-721	YOKE ASSY.	1	1	1	1	N1E,N1E2,N1E5,N1M,SFS,SFSK	
4	31217-ZE7-013	ROTOR ASSY.	1	-	-	-	SFS	
			-	-	1	-	N1E2	
			1	1	-	1	N1E,N1E2,N1E5,SFSK	
			-	-	1	-	N1M	
5	31221-ZE7-003	PIECE, STOPPER	1	1	1	1	N1E,N1E2,N1E5,N1M,SFS,SFSK	
6	31223-ZE7-003	SPRING, RETURN	1	1	1	1	N1E,N1E2,N1E5,N1M,SFS,SFSK	
7	31235-ZE7-003	BRACKET COMP., FR.	1	-	-	-	1004344 N1E	
	31235-ZE7-013		1	1	1	-	N1E2,SFS,SFSK	
			1	-	-	1004345	N1E	
			-	1	1	1	N1E,N1E5,N1M	
8	32411-ZE7-003	COVER, TERMINAL	1	-	1	-	N1E2	
			-	1	1	1	N1E,N1E5,N1M	
9	90012-ZE6-003	BOLT, SETTING	2	2	2	2	N1E,N1E2,N1E5,N1M,SFS,SFSK	
10	90017-883-000	BOLT, FLANGE, 6X32	2	2	2	2	N1E,N1E2,N1E5,N1M,SFS,SFSK	
11	90602-ZE7-003	CIRCLIP, EXTERNAL, 8.3MM	1	1	1	1	N1E,N1E2,N1E5,N1M,SFS,SFSK	
12	90660-ZA0-600	CLIP, ENGINE KILL SWITCH CORD	1	1	1	-	N1M,SFS,SFSK	
13	91301-ZE1-003	O-RING	2	2	2	2	N1E,N1E2,N1E5,N1M,SFS,SFSK	
14	91402-ZE6-003	WASHER, SPECIAL	2	2	2	2	N1E,N1E2,N1E5,N1M,SFS,SFSK	
15	91403-ZE6-003	WASHER, SPRING	2	2	2	2	N1E,N1E2,N1E5,N1M,SFS,SFSK	
16	91601-ZE1-003	O-RING	1	-	-	-	1215765 N1E	



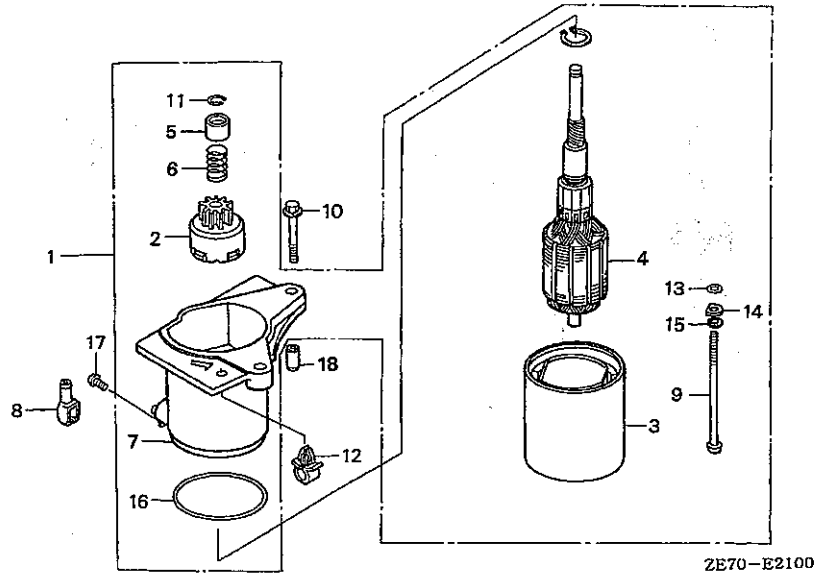

Ref. No.	Part No.	Description	Reqd. QTY				Serial No.	Parts catalogue code
			GXV 160 (JPN)	GXV 160K1 (JPN)	(USA)	(FRA)		
16)	31206-KN7-670	O-RING	1	1	1	-	----- N1E2,SFS,SFSK ----- N1E	
			-	-	-	1215766		
17	93500-05008-0A	SCREW, PAN, 5X8	-	1	1	1	----- N1E,N1E5,N1M ----- N1E,N1E5,N1M	
18	94301-08140	DOWEL PIN, 8X14	2	2	2	2	----- N1E,N1E2,N1E5,N1M,SFS,SFSK	



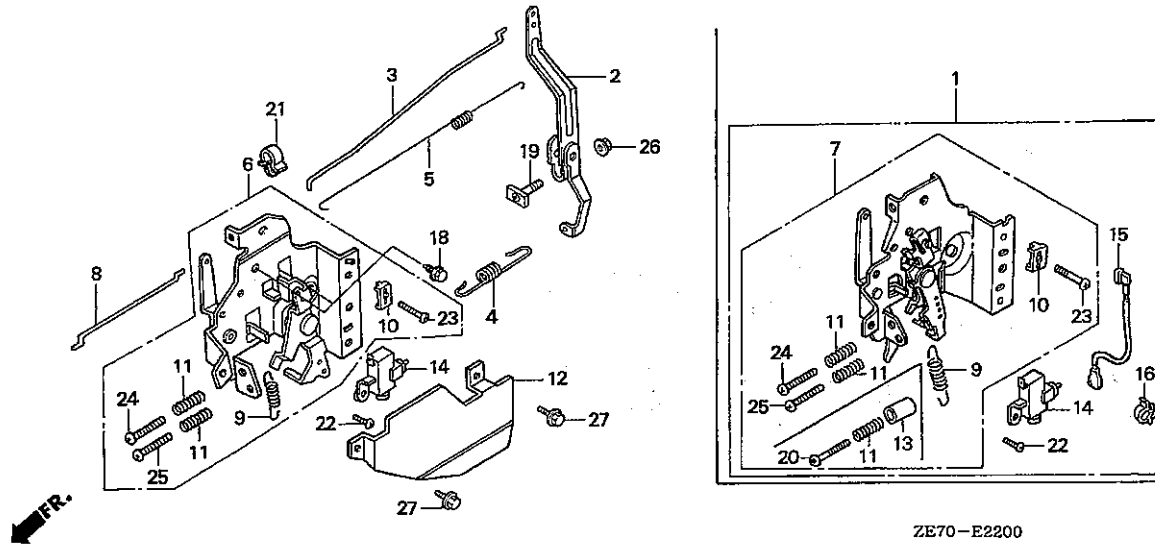

Service item	F.R.T.
SPRING, LEVER .....	0.1
CORD, STOP SWITCH .....	0.2
.ROD, CHOKE	
.SPRING, GOVERNOR	
.SWITCH ASSY., ENGINE STOP	
ARM, GOVERNOR .....	0.3
.CONTROL ASSY.	
.ROD, GOVERNOR	
.SPRING, THROTTLE RETURN	

ZE70-E2200

Ref. No.	Part No.	Description	Reqd. QTY			Serial No.	Parts catalogue code
			GXV 160 (JPN)	GXV 160K1 (JPN)	(USA) (FRA)		
1	16500-ZE7-W30	CONTROL ASSY. ....	-	1	-	-----	N1S,SFCA,SFY1,SFY2
2	16551-ZE7-000	ARM, GOVERNOR .....	1	-	-	-----	A12,N1AH,N1E2,N1S,N12,N42,N52,N6S,N6S1,N6T/A,N6T/B,N6TH,N62 SFCA,SFY1,SFY2
3	16555-ZE7-000	ROD, GOVERNOR .....	1	-	-	-----	A12,N1AH,N1E2,N1S,N12,N42,N52,N6S,N6S1,N6T/A,N6T/B,N6TH,N62 SFCA,SFY1,SFY2
4	16561-ZE7-020	SPRING, GOVERNOR .....	1	1	-	-----	N6TH,P,S,SF,SFS
	16561-ZE7-000	.....	1	-	-	-----	1002988 A1,N1,N1E,N4,N5,N6
	16561-ZE7-010	.....	1	-	-	-----	1284536 A1L,SFL,SFSK
	16561-ZE7-020	.....	1	-	-	-----	1002989 1284536 A1,N1,N1E,N4,N5,N6
	16561-ZE7-711	.....	1	-	-	-----	1284537 A1L2,A12,N1C,N1E2,N1S,N12,N4C,N42,N62,SFCA
5	16562-ZE6-000	SPRING, THROTTLE RETURN .....	1	-	-	-----	A1,A1L,N1,N1E,N4,N5,N6,SFL,SFSK
			-	1	1	-----	GY6K,N5C,N6S,N6S1
			-	1	1	-----	A12,N1AH,N1E2,N1S,N12,N42,N52,N6S,N6S1,N6T/A,N6T/B,N6TH,N62 SFCA,SFY1,SFY2
6	16570-ZE7-U20	CONTROL COMP. (BRILL) .....	1	-	-	1338834	----- N1C,N4C
	16570-ZE7-020	CONTROL ASSY. ....	1	-	-	1270691	----- N1,N1E,N4,N5
			1	-	-	1323128	----- N5C
			1	-	-	1338833	----- N1C,N4C
			-	-	1	-----	A12,N1AH,N1E2,N12,N42,N52
	16570-ZE7-000	.....	1	-	-	1003660	----- A1,N1,N1E,N4,N5
	16570-ZE7-010	.....	1	-	-	1270690	----- A1L
			1	-	-	1003661	----- 1270690 A1,N1,N1E,N4,N5
	16570-ZE7-020	.....	1	-	-	-----	A1L2,A12,N1E2,N12,N42
			1	-	-	1270691	----- A1,A1L

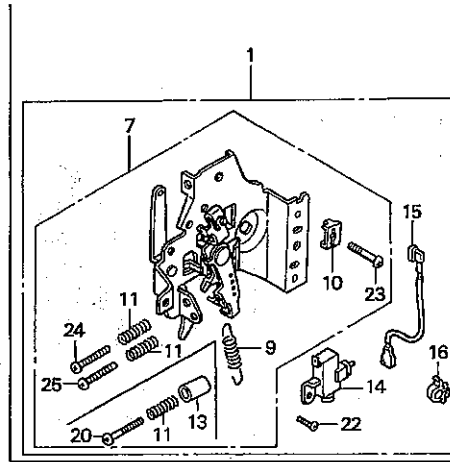
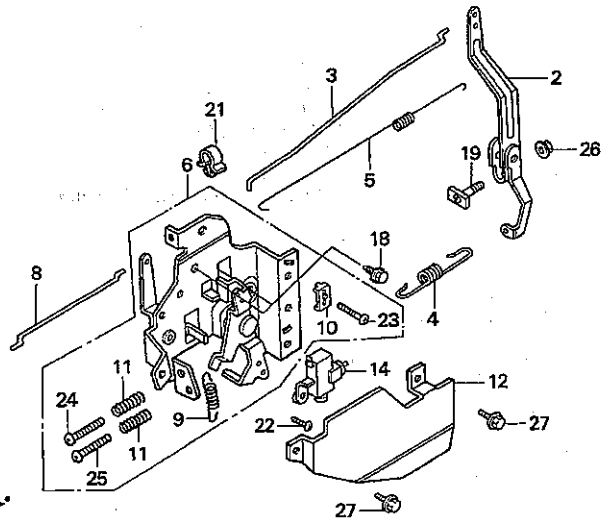

ZE70-E2200

Ref. No.	Part No.	Description	Reqd. QTY			Serial No.	Parts catalogue code
			GXV 160 (JPN)	GXV 160K1 (USA)	(FRA)		
(6)	16570-ZE7-771	CONTROL ASSY. ....	1	-	-	1270690	N6
7	16570-ZE7-772	CONTROL ASSY. ....	1	1	1	-	GY6K,N1S,N6S,N6S1,N6T/A,N6T/B,N6TH,N62,P,S,SF,SFS
			1	-	-	-	SFCA,SFL,SFSK
			1	-	-	1270691	N6
			1	-	-	1323129	N5C
	16570-ZE7-W10	CONTROL COMP. ....	-	1	-	-	SFY1,SFY2
8	16573-ZE7-000	ROD, CHOKE ....	1	-	-	-	-
			-	1	1	-	A12,N1AH,N1E2,N1S,N12,N42,N52,N6S,N6S1,N6T/A,N6T/B,N6TH,N62
						-	SFCA,SFY1,SFY2
9	16576-ZE7-300	SPRING, LEVER ....	1	1	1	-	A1L2,A12,GY6K,N1AH,N1C,N1E2,N1S,N12,N4C,N42,N5C,N52,N6S,N6S1
			1	-	-	-	N6T/A,N6T/B,N6TH,N62,P,S,SF,SFCA,SFS,SFY1,SFY2
			1	-	-	1270691	SFL,SFSK
10	16576-891-000	HOLDER, CABLE ....	1	-	-	-	A1,A1L,N1,N1E,N4,N5,N6
			-	1	1	-	A12,N1AH,N1E2,N1S,N12,N42,N52,N6S,N6S1,N6T/A,N6T/B,N6TH,N62
						-	SFCA,SFY1,SFY2
11	16584-883-300	SPRING, CONTROL ADJUSTING ...	2	2	2	-	GY6K,N1AH,N6TH,P,S,SF,SFS
			-	2	2	-	A12,N1E2,N1S,N12,N42,N52,N6S,N6S1,N6T/A,N6T/B,N62,SFCA,SFY1
						-	SFY2
			1	-	-	1270690	A1,A1L,N1,N1E,N4,N5,N6
			2	-	-	-	A1L2,A12,N1C,N1E2,N1S,N12,N4C,N42,N5C,N62,SFCA,SFL,SFSK
			2	-	-	1270691	A1,A1L,N1,N1E,N4,N5,N6
12	16585-ZE7-000	PROTECTOR, CONTROL ....	1	1	1	-	A12,N1E2,N1S,N12,N42,N6S,N6S1,N6T/A,N6T/B,N6TH,N62,SFCA,SFY1
						-	SFY2
			1	-	1	-	A1L2,N1,N1AH,N1C,N1E,N4,N4C,N5,N5C,N52,N6,P,S,SF,SFL,SFS,SFSK
			1	-	-	1357489	A1,A1L
	16585-ZE7-K10	.....	1	-	-	-	GY6K
13	16599-ZG1-M10	COLLAR, STOPPER ....	-	1	-	-	N1S,SFCA,SFY1,SFY2

Ref. No.	Part No.	Description	Reqd. QTY			Serial No.	Parts catalogue code
			GXV 160 (JPN)	GXV 180K1 (USA)	(FRA)		
14	36100-ZE7-003	SWITCH ASSY., ENGINE STOP ...	1	-	-	-----	N1AH,N1E2,N1S,N12,N42,N52,N6S,N6S1,N6T/A,N6T/B,N6TH,N62,SFCA
15	36101-ZE7-020	CORD, STOP SWITCH .....	1	1	-	-----	SFY1,SFY2 GY6K,N6S,N6S1,SFY1,SFY2
			-	1	-	-----	N1S,SFCA
16	36103-ZE1-000	HOLDER, STOP SWITCH CORD ....	1	1	-	-----	GY6K,N6S,N6S1,SFY1,SFY2
			-	1	-	-----	N1S,SFCA
18	90013-883-000	BOLT, FLANGE, 6X12(CT200) ...	2	-	-	-----	
			-	2	2	-----	
19	90015-ZE5-010	BOLT, GOVERNOR ARM .....	1	1	-	-----	A12,N1AH,N1E2,N1S,N12,N42,N52,N6S,N6S1,N6T/A,N6T/B,N6TH,N62
			-	1	-	-----	SFCA,SFY1,SFY2
	90015-ZE5-000	.....	1	-	-	-----	GY6K,N6S,N6S1,N6T/A,N6T/B,N6TH,P,S,SF,SFS,SFY1,SFY2
	90015-ZE5-010	.....	-	-	1	-----	N1S,SFCA
			1	-	-	-----	1004104 A1,N1,N1E,N4,N5,N6
			1	-	-	-----	A12,N1AH,N1E2,N12,N42,N52,N62
			1	-	-	-----	A1L,A1L2,A12,N1C,N1E2,N1S,N12,N4C,N42,N5C,N62,SFCA,SFL,SFSK
20	90016-ZE7-W00	SCREW, RECESSED, 5X28 .....	1	-	-	-----	1004105 A1,N1,N1E,N4,N5,N6
			-	1	-	-----	N1S,SFCA,SFY1,SFY2
21	90659-680-013	CLIP, WIRE HARNESS .....	1	-	-	-----	
			-	1	1	-----	
						-----	A12,N1AH,N1E2,N1S,N12,N42,N52,N6S,N6S1,N6T/A,N6T/B,N6TH,N62
						-----	SFCA,SFY1,SFY2
22	93500-04008-0A	SCREW, PAN, 4X8 .....	1	-	-	-----	
			-	1	1	-----	
						-----	A12,N1AH,N1E2,N1S,N12,N42,N52,N6S,N6S1,N6T/A,N6T/B,N6TH,N62
						-----	SFCA,SFY1,SFY2
23	93500-05016-0A	SCREW, PAN, 5X16 .....	1	-	-	-----	
			-	1	1	-----	
						-----	A12,N1AH,N1E2,N1S,N12,N42,N52,N6S,N6S1,N6T/A,N6T/B,N6TH,N62
						-----	SFCA,SFY1,SFY2
24	93500-05020-0A	SCREW, PAN, 5X20 .....	1	-	-	-----	
			-	1	1	-----	
						-----	A12,N1AH,N1E2,N1S,N12,N42,N52,N6S,N6S1,N6T/A,N6T/B,N6TH,N62
						-----	SFCA,SFY1,SFY2
25	93500-05028-0A	SCREW, PAN, 5X28 .....	1	1	1	-----	A12,GY6K,N1AH,N1C,N1E2,N12,N42,N6S,N6S1,N6T/A,N6T/B,N6TH,N62
			1	-	1	-----	A1L2,N1S,N4C,N5C,N52,P,S,SF,SFCA,SFL,SFS,SFSK
			1	-	-	-----	1270691 A1,A1L,N1,N1E,N4,N5,N6
26	94050-06000	NUT, FLANGE, 6MM .....	1	-	-	-----	
			-	1	1	-----	
						-----	A12,N1AH,N1E2,N1S,N12,N42,N52,N6S,N6S1,N6T/A,N6T/B,N6TH,N62
						-----	SFCA,SFY1,SFY2
27	95701-06010-00	BOLT, FLANGE, 6X10 .....	2	2	2	-----	A1L2,A12,GY6K,N1AH,N1C,N1E2,N1S,N12,N4C,N42,N5C,N52,N6S,N6S1
						-----	N6T/A,N6T/B,N6TH,N62,P,S,SF,SFCA,SFS,SFY1,SFY2
			2	-	-	-----	SFL,SFSK
			2	-	-	-----	1357489 A1,A1L
	95700-06010-00	.....	2	-	-	-----	N1,N1E,N4,N5,N6

2

E-28-1

LABEL(2)

E14

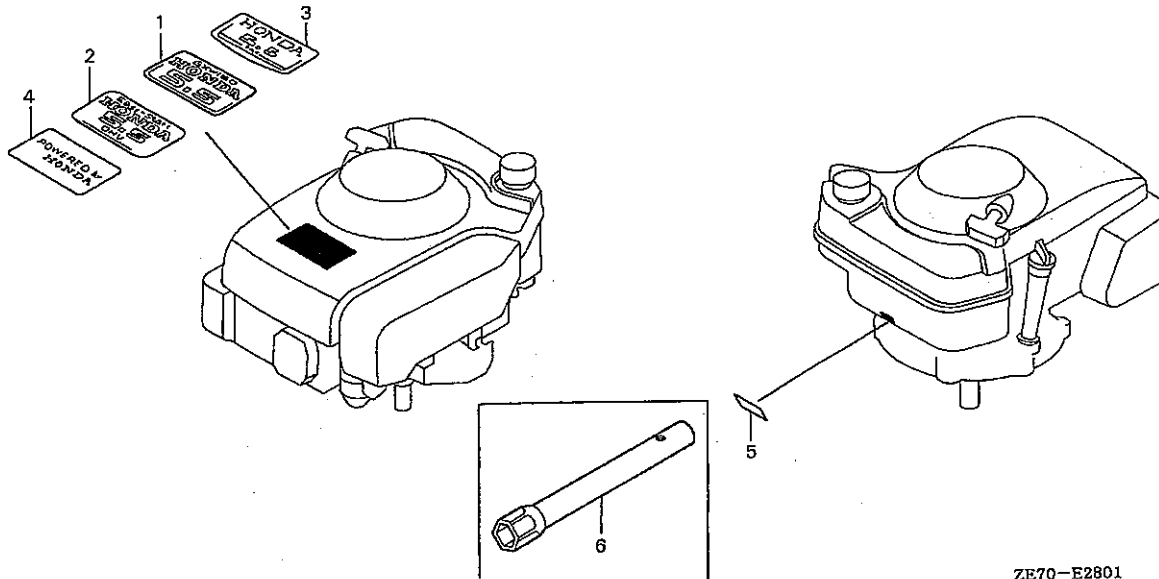

ZE70-E2801

Service item F.R.T.  
NOT INFORMATION .....

Ref. No.	Part No.	Description	Reqd. QTY			Serial No.	Parts catalogue code
			GXV 160 (JPN)	GXV 160K1 (USA)	(FRA)		
1	87101-ZE7-W00	EMBLEM (GXV160 5.5) .....	-	1	-	2002103	A1, N1, N1E, N4, N5, N6, SFL, SFSK A15, N1E5, N15, N45, N5C, N55, N65
2	87101-ZE7-W12	EMBLEM (5.5 ES) .....	-	-	1	-	N126, N426
3	87101-ZE7-W21	EMBLEM (5.5 OHV) .....	-	1	-	2002104	A1S, A15, N1C, N1E5, N1F, N15, N4C, N45, N5C, N5M, N55, N65, SFLA, SFL1 A1, N1, N1E, N4, N5, N6, SFL, SFSK
4	87101-ZG9-U20	EMBLEM (PBH) .....	-	-	1	-	A1S, N1C, N4C
5	87601-ZE7-W60	MARK, TYPE (N126) .....	-	-	1	-	N126
	87601-ZE7-W80	MARK, TYPE (N426) .....	-	-	1	-	N426
	87601-ZE7-W90	MARK, TYPE (N1M) .....	-	-	1	-	N1M
6	99004-21002	WRENCH, BOX (P21) .....	-	1	-	-	SFLA, SFL1
	99004-21003	.....	-	1	1	-	A1, A1S, A15, N1, N1C, N1E, N1E5, N1F, N1M, N126, N15, N4, N4C, N426, N45, N5, N5C, N5M, N55, N6, N65

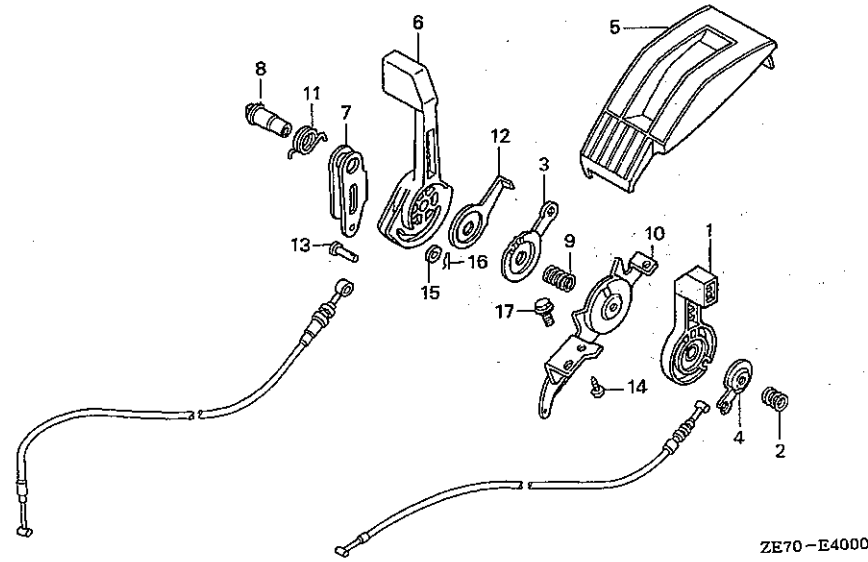

Service item F.R.T.  
NOT INFORMATION .....

Ref. No.	Part No.	Description	Reqd. QTY				Serial No.	Parts catalogue code
			GXV 160 (JPN)	GXV 160K1 (JPN)	(USA)	(FRA)		
1	17851-VA3-800	LEVER, THROTTLE .....	1	1	-	-	N6T/A,N6T/B,N6TH	
2	17858-VA4-000	SPRING, THROTTLE LEVER .....	1	1	-	-	N6T/A,N6T/B,N6TH	
3	17859-VA3-P00	SEAT, SPRING .....	1	1	-	-	N6T/A,N6T/B,N6TH	
4	17859-VA3-800	SEAT, SPRING .....	1	1	-	-	N6T/A,N6T/B,N6TH	
5	54231-VA3-800	COVER, CONTROL .....	1	1	-	-	N6T/A,N6T/B,N6TH	
6	54311-VA3-P01	LEVER, CHANGE .....	1	1	-	-	N6T/A,N6T/B,N6TH	
7	54312-VA3-P00	ARM, CHANGE LEVER .....	1	1	-	-	N6T/A,N6T/B,N6TH	
8	54313-VA3-P00	NUT, CHANGE LEVER .....	1	1	-	-	N6T/A,N6T/B,N6TH	
9	54314-VA3-P00	SPRING, CHANGE LEVER .....	1	1	-	-	N6T/A,N6T/B,N6TH	
10	54315-VA3-P00	PLATE, STOPPER .....	1	1	-	-	N6T/A,N6T/B,N6TH	
11	54318-VA3-P00	SPRING, ARM RETURN .....	1	1	-	-	N6T/A,N6T/B,N6TH	
12	54319-VA3-P00	PLATE, THRUST .....	1	1	-	-	N6T/A,N6T/B,N6TH	
13	90752-VA3-P01	PIN, 6X22 .....	1	1	-	-	N6T/A,N6T/B,N6TH	
14	93901-35210	SCREW, TAPPING, 5X12 .....	2	2	-	-	N6T/A,N6T/B,N6TH	
15	94101-06000	WASHER, PLAIN, 6MM .....	1	1	-	-	N6T/A,N6T/B,N6TH	
16	94251-06000	PIN, LOCK, 6MM .....	1	1	-	-	N6T/A,N6T/B,N6TH	
17	95701-06010-00	BOLT, FLANGE, 6X10 .....	1	1	-	-	N6T/A,N6T/B,N6TH	



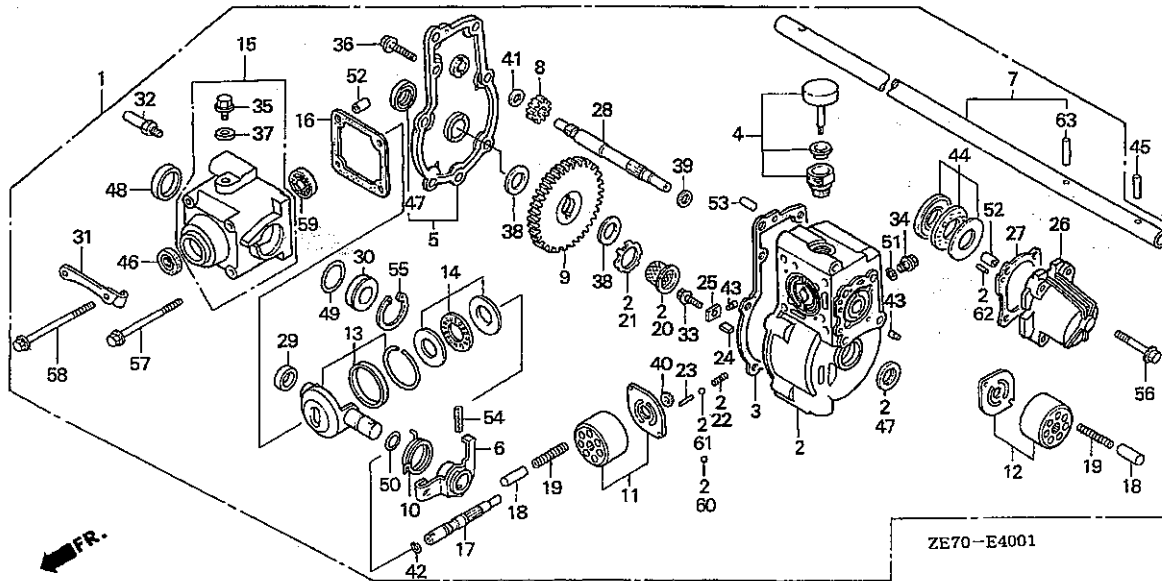

Service item F.R.T.  
NOT INFORMATION .....

Ref. No.	Part No.	Description	Reqd. QTY				Serial No.	Parts catalogue code
			GXV 150 (JPN)	GXV 160K1 (USA)	(JPN)	(USA)		
1	20001-VD6-306	TRANSMISSION ASSY. ....	1	1	-	-	N6TH	
2	211A1-VD6-904	CASE COMP., TRANSMISSION ..	1	1	-	-	N6TH	
3	21115-VD6-900	PACKING, TRANSMISSION CASE ..	1	1	-	-	N6TH	
4	21230-VD6-903	CAP COMP., OIL .....	1	1	-	-	N6TH	
5	21520-VD6-901	COVER COMP., TRANSMISSION ...	1	1	-	-	N6TH	
6	22533-VD6-900	ARM, CONTROL .....	1	1	-	-	N6TH	
7	23250-VD6-940	SHAFT COMP., FINAL .....	1	1	-	-	N6TH	
8	23456-VD6-902	GEAR, FINAL DRIVE (12T) .....	1	1	-	-	N6TH	
9	23483-VD6-902	GEAR, FINAL DRIVEN (66T) .....	1	1	-	-	N6TH	
10	24134-VD6-900	SPRING, CONTROL ARM RETURN ..	1	1	-	-	N6TH	
11	25010-VD6-900	PLATE SET, PUMP CYLINDER .....	1	1	-	-	N6TH	
12	25011-VD6-900	PLATE SET, MOTOR CYLINDER .....	1	1	-	-	N6TH	
13	25012-VD6-902	BOWL SET, CONTROL .....	1	1	-	-	N6TH	
14	25014-VD6-900	BEARING SET, THRUST NEEDLE ..	1	1	-	-	N6TH	
15	25016-VD6-900	CASE SET, PUMP .....	1	1	-	-	N6TH	
16	25312-VD6-900	PACKING, PUMP CASE .....	1	1	-	-	N6TH	
17	25321-VD6-900	SHAFT, PUMP .....	1	1	-	-	N6TH	
18	25342-VD6-900	PISTON, PUMP .....	14	14	-	-	N6TH	
19	25343-VD6-900	SPRING, PISTON .....	14	14	-	-	N6TH	
20	25421-VD6-852	FILTER, SUCTION .....	1	1	-	-	N6TH	
21	25425-VD6-901	PLATE, FILTER .....	1	1	-	-	N6TH	
22	25431-VD6-305	SPRING, RELIEF VALVE .....	1	1	-	-	N6TH	
23	25442-VD6-900	NEEDLE A, NEUTRAL VALVE (22.4)	1	1	-	-	N6TH	
	25443-VD6-900	NEEDLE B, NEUTRAL VALVE (22.6)	1	1	-	-	N6TH	
	25444-VD6-900	NEEDLE C, NEUTRAL VALVE (22.8)	1	1	-	-	N6TH	

Ref. No.	Part No.	Description	Reqd. QTY		Serial No.	Parts catalogue code
			GXV 160 (JPN)	GXV 160K1 (USA) (FRA)		
23)	25445-VD6-900	NEEDLE D, NEUTRAL VALVE (23.0)	1	1	- - - - -	N6TH
	25446-VD6-900	NEEDLE E, NEUTRAL VALVE (23.2)	1	1	- - - - -	N6TH
24	25519-VD6-900	MAGNET .....	1	1	- - - - -	N6TH
25	25529-VD6-900	PLATE, MAGNET SETTING .....	1	1	- - - - -	N6TH
26	25711-VD6-901	CASE, MOTOR .....	1	1	- - - - -	N6TH
27	25712-VD6-902	PACKING, MOTOR CASE .....	1	1	- - - - -	N6TH
28	25721-VD6-901	SHAFT, MOTOR .....	1	1	- - - - -	N6TH
29	25812-VD6-900	BUSH, CONTROL BOWL (A) .....	1	1	- - - - -	N6TH
30	25813-VD6-900	BUSH, CONTROL BOWL (B) .....	1	1	- - - - -	N6TH
31	54346-VD6-900	HOLDER, CONTROL CABLE .....	1	1	- - - - -	N6TH
32	90012-VA4-800	BOLT, GUIDE .....	1	1	- - - - -	N6TH
33	90017-ZV0-000	BOLT, FLANGE, 6X18 .....	1	1	- - - - -	N6TH
34	90102-VD6-901	BOLT, PLUG (A) .....	1	1	- - - - -	N6TH
35	90109-371-000	BOLT, SEALING, 8MM .....	1	1	- - - - -	N6TH
36	90113-VD6-900	BOLT, FLANGE, 6X21 .....	8	8	- - - - -	N6TH
37	90421-KM1-003	WASHER, SEALING, 8X16X1.6 ..	1	1	- - - - -	N6TH
38	90533-VD6-901	WASHER, 15X24X3.2 .....	2	2	- - - - -	N6TH
39	90587-VD6-900	WASHER, THRUST, 10X16X1 .....	1	1	- - - - -	N6TH
40	90588-VD6-900	WASHER, THRUST, 13X8.3X1.6 ..	1	1	- - - - -	N6TH
41	90589-VD6-901	WASHER, THRUST, 8.6X13X0.6 ..	1	1	- - - - -	N6TH
42	90662-VD6-900	CLIP, BEARING (B) .....	1	1	- - - - -	N6TH
43	90755-VD6-900	DOWEL PIN, 3X5.8 .....	4	4	- - - - -	N6TH
44	91061-VD6-901	BEARING, THRUST BALL .....	1	1	- - - - -	N6TH
45	91101-VA4-801	ROLLER, 5X23.8 .....	4	4	- - - - -	N6TH
46	91201-VA4-801	OIL SEAL, 10X20X5 .....	1	1	- - - - -	N6TH
47	91205-VA4-801	OIL SEAL, 15X24X5 .....	2	2	- - - - -	N6TH
48	91255-723-671	PLUG, SEAL, 22X7 .....	1	1	- - - - -	N6TH
49	91304-GB1-900	O-RING, 25X2.4 .....	1	1	- - - - -	N6TH
50	91361-VD6-901	O-RING, 11.8X1.9 .....	1	1	- - - - -	N6TH
51	91363-VD6-900	O-RING, 6.8X1.9 .....	1	1	- - - - -	N6TH
52	94301-08100	DOWEL PIN, 8X10 .....	4	4	- - - - -	N6TH
53	94303-04065	PIN C, DOWEL, 4X6.5 .....	1	1	- - - - -	N6TH
54	94305-50202	PIN, SPRING, 5X20 .....	1	1	- - - - -	N6TH
55	94520-30000	CIRCLIP, INTERNAL, 30MM .....	1	1	- - - - -	N6TH
56	96001-06032-00	BOLT, FLANGE, 6X32 .....	4	4	- - - - -	N6TH
57	96001-06060-00	BOLT, FLANGE, 6X60 .....	2	2	- - - - -	N6TH
58	96001-06065-00	BOLT, FLANGE, 6X65 .....	2	2	- - - - -	N6TH
59	96100-60000-00	BEARING, RADIAL BALL, 6000 ..	1	1	- - - - -	N6TH
60	96211-05000	BALL, STEEL, #5 (5/32) .....	1	1	- - - - -	N6TH
61	96211-08000	BALL, STEEL, #8 (1/4) .....	1	1	- - - - -	N6TH
62	96220-40198	ROLLER, 4X19.8 .....	1	1	- - - - -	N6TH
63	96220-60224	ROLLER, 6X22.4 .....	1	1	- - - - -	N6TH

2

E-40-2

JOINT

F 2

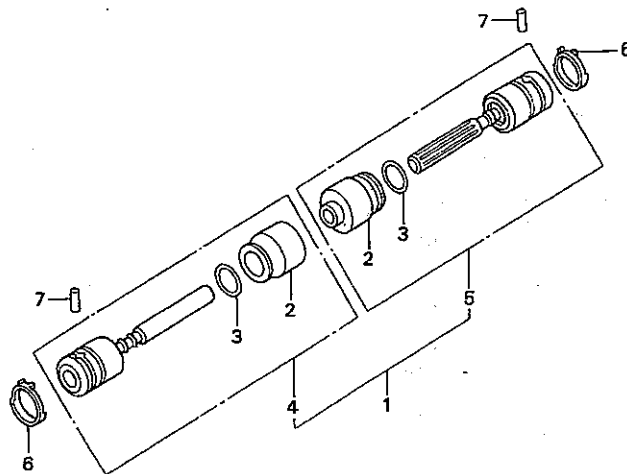

ZE70-E4002

Service item F.R.T.

NOT INFORMATION .....

Ref. No.	Part No.	Description	Reqd. QTY				Serial No.	Parts catalogue code
			GXV 160 (JPN)	GXV 160K1 (JPN)	(USA)	(FRA)		
1	22100-VB3-803	JOINT ASSY. ....	1	1	-	-	----- N6T/A,N6T/B,N6TH	
2	22123-VB5-801	BOOT, JOINT ....	2	2	-	-	----- N6T/A,N6T/B,N6TH	
3	22127-VB5-801	RING, SEAL ....	2	2	-	-	----- N6T/A,N6T/B,N6TH	
4	22150-VB3-803	JOINT SUB ASSY. (A) ....	1	1	-	-	----- N6T/A,N6T/B,N6TH	
5	22160-VB3-803	JOINT SUB ASSY. (B) ....	1	1	-	-	----- N6T/A,N6T/B,N6TH	
6	90651-VD6-900	CLIP, CLUTCH SHAFT ....	2	2	-	-	----- N6T/A,N6T/B,N6TH	
7	96220-40178	ROLLER, 4X17.8 ....	2	2	-	-	----- N6T/A,N6T/B,N6TH	

2



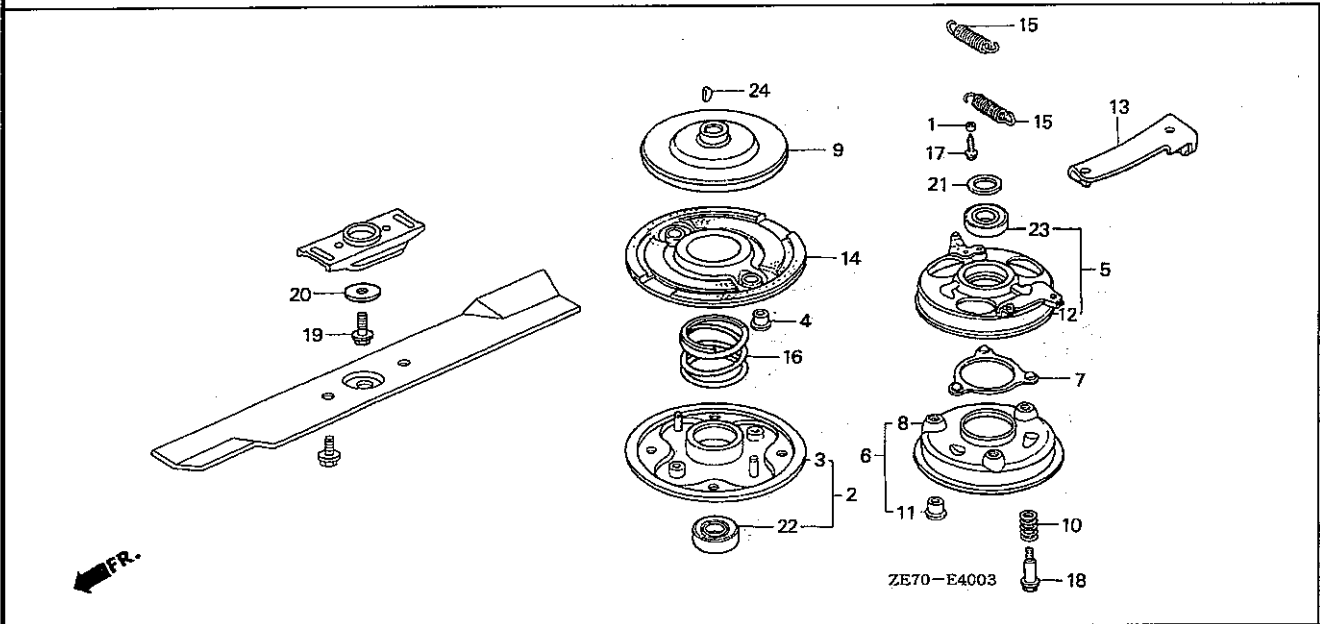

Service item F.R.T.  
 NOT INFORMATION .....

Ref. No.	Part No.	Description	Reqd. QTY				Serial No.	Parts catalogue code
			GXV 160 (JPN)	GXV 160K1 (USA)	(JPN)	(FRA)		
1	19512-883-000	COLLAR, FAN .....	1	-	-	-	N6TH	
			-	1	-	-	2003802 N6TH	
			-	2	-	-	N6T/A,N6T/B,SFL1,SFY1	
			-	2	-	2003803	N6TH	
2	72600-VA4-010	HOLDER ASSY., BLADE .....	1	1	-	-	N6T/A,N6T/B,N6TH,SFL1,SFY1	
3	72610-VA4-000	HOLDER COMP., BLADE .....	1	1	-	-	N6T/A,N6T/B,N6TH,SFL1,SFY1	
4	72613-VA4-000	BUSH, BLADE HOLDER .....	2	2	-	-	N6T/A,N6T/B,N6TH,SFL1,SFY1	
5	75090-VA4-030	PLATE ASSY., BALL CONTROL ...	1	1	-	-	N6T/A,N6T/B,N6TH,SFL1,SFY1	
6	75100-VA4-010	BRAKE COMP. ....	1	1	-	-	N6T/A,N6T/B,N6TH,SFL1,SFY1	
7	75110-VA4-000	RETAINER COMP., BALL .....	1	1	-	-	N6T/A,N6T/B,N6TH,SFL1,SFY1	
8	75120-VA4-010	DISK, BRAKE .....	1	1	-	-	N6T/A,N6T/B,N6TH,SFL1,SFY1	
9	75130-VA4-000	DISK, DRIVE .....	1	1	-	-	N6T/A,N6T/B,N6TH,SFL1,SFY1	
10	75132-VA4-000	SPRING, BRAKE HOLDER .....	1	-	-	-	N6TH	
			-	1	-	-	N6T/A,N6T/B	
			-	1	-	2013954	N6TH	
			-	3	-	-	SFL1,SFY1	
			-	3	-	2013955	N6TH	
11	75133-VA4-000	BUSH, BRAKE HOLDER .....	3	3	-	-	N6T/A,N6T/B,N6TH,SFL1,SFY1	
12	75140-VA4-020	PLATE COMP., BALL CONTROL ...	1	1	-	-	N6T/A,N6T/B,N6TH,SFL1,SFY1	
13	75142-VB3-803	PLATE, CABLE HOOK .....	1	1	-	-	N6T/A,N6T/B,N6TH	
14	75150-VA3-J01	DISK COMP., DRIVEN .....	1	1	-	-	N6T/A,N6T/B,N6TH,SFL1,SFY1	
15	75182-VA3-J00	SPRING, CLUTCH RETURN (53.0MM)	2	2	-	-	N6T/A,N6T/B,N6TH,SFL1,SFY1	
16	75183-VA3-J00	SPRING, CLUTCH (36.6MM) .....	1	1	-	-	N6T/A,N6T/B,N6TH,SFL1,SFY1	

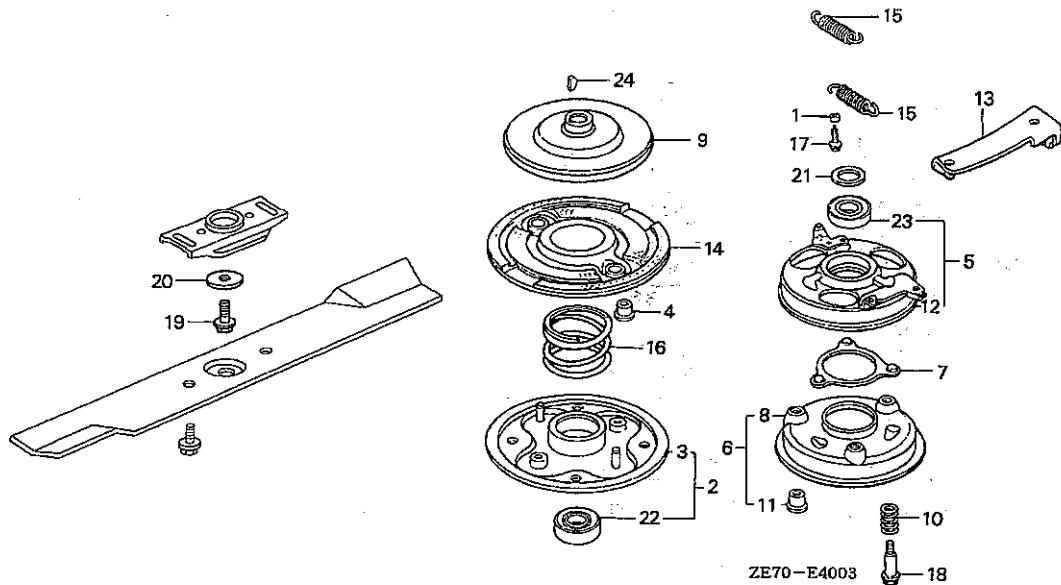

Ref. No.	Part No.	Description	Reqd. QTY			Serial No.	Parts catalogue code
			GXV 160 (JPN)	GXV 160K1 (USA)	(FRA)		
17	90014-952-000	BOLT, FLANGE, 6X14(CT200) ...	1	-	-	-----	N6TH
			-	1	-	2003802	N6TH
			-	4	-	-----	N6T/A,N6T/B,SFL1,SFY1
			-	4	-	2003803	N6TH
18	90021-VA4-000	BOLT, SPECIAL, 6MM .....	1	-	-	-----	N6TH
			-	1	-	-----	N6T/A,N6T/B
			-	1	-	2013954	N6TH
			-	3	-	-----	SFY1
			-	3	-	-----	SFL1
			-	3	-	2013955	N6TH
19	90105-960-003	BOLT, HEX., 10X25 .....	1	1	-	-----	N6T/A,N6T/B,N6TH,SFL1,SFY1
20	90401-880-000	WASHER, 10X30X3.5T .....	1	1	-	-----	N6T/A,N6T/B,N6TH
	90409-952-000	WASHER, 10MM .....	-	1	-	-----	SFL1,SFY1
21	90501-952-010	WASHER, THRUST .....	1	1	-	-----	N6T/A,N6T/B,N6TH,SFL1,SFY1
22	91102-VA4-013	BEARING, RADIAL BALL, 6204 ..	1	1	-	-----	N6T/A,N6T/B,N6TH,SFL1,SFY1
23	91103-VA4-003	BEARING, RADIAL BALL, 60/22 ..	1	1	-	-----	N6T/A,N6T/B,N6TH,SFL1,SFY1
24	94401-16150	KEY, WOODRUFF, 16X15 .....	2	2	-	-----	N6T/A,N6T/B,N6TH
			-	1	-	-----	SFL1,SFY1

E-40-4

THROTTLE LEVER(GY6K)

F 5

Service item

F.R.T.

NOT INFORMATION

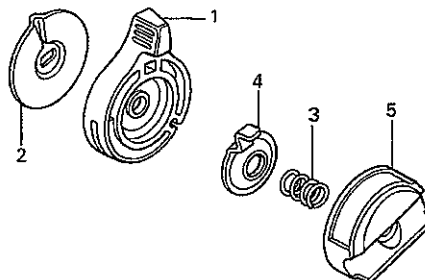

←FR.

ZE70-E4004

Ref. No.	Part No.	Description	Reqd. QTY			Serial No.	Parts catalogue code
			GXV 160 (JPN)	GXV 160K1 (USA)	(FRA)		
1	17851-VA4-000	LEVER, THROTTLE	1	-	-	-	GY6K
2	17857-VA4-000	PLATE, THROTTLE LEVER	1	-	-	-	GY6K
3	17858-VA4-000	SPRING, THROTTLE LEVER	1	-	-	-	GY6K
4	17859-VA4-000	SEAT, SPRING	1	-	-	-	GY6K
5	54231-VB5-800	COVER, CONTROL	1	-	-	-	GY6K

2

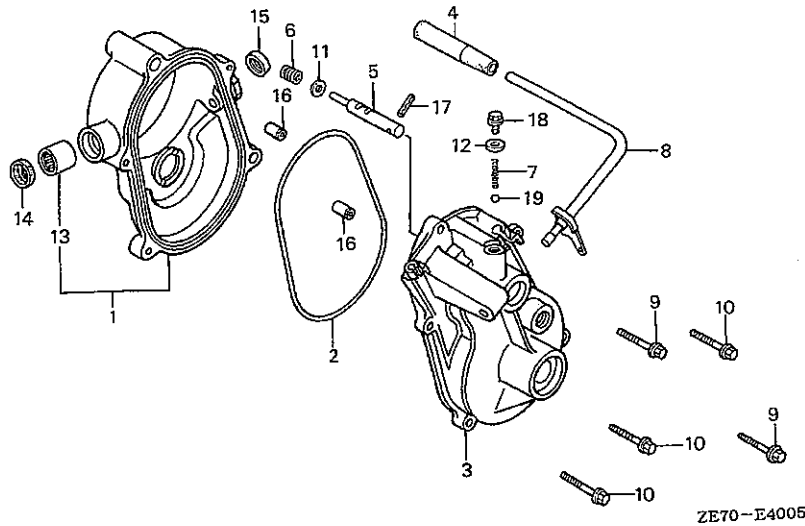

Service Item	F.R.T.
NOT INFORMATION	.....

Ref. No.	Part No.	Description	Reqd. QTY				Serial No.	Parts catalogue code
			GXV 160 (JPN)	GXV 160K1 (USA)	(JPN)	(FRA)		
1	21510-VB3-800	CASE COMP., R. MISSION	1	-	-	-----	GY6K	
2	21592-VA3-801	O-RING, MISSION CASE	1	-	-	-----	GY6K	
3	21611-VB3-800	CASE, L. MISSION	1	-	-	-----	GY6K	
4	22542-900-000	GRIP, LEVER	1	-	-	-----	GY6K	
5	24122-VB3-800	SLIDER, SHIFT	1	-	-	-----	GY6K	
6	24124-VA4-800	SPRING, HIGH GEAR SHIFT	1	-	-	-----	GY6K	
7	24271-VB3-800	SPRING, BALL SETTING	1	-	-	-----	GY6K	
8	54311-VA8-000	LEVER COMP., CHANGE	1	-	-	-----	GY6K	
9	90123-VA4-800	BOLT, FLANGE, 6X28	2	-	-	-----	GY6K	
10	90125-VA4-800	BOLT, FLANGE, 6X25	3	-	-	-----	GY6K	
11	90451-KA3-740	WASHER, 5.2X10	1	-	-	-----	GY6K	
12	90461-357-000	WASHER, SEALING, 6.5X12	1	-	-	-----	GY6K	
13	91012-VB5-801	BEARING, NEEDLE, 10X17X20	1	-	-	-----	GY6K	
14	91202-KA3-711	OIL SEAL, 10X17X4 (CARAI)	1	-	-	-----	GY6K	
15	91203-952-771	OIL SEAL, 8X14X5	1	-	-	-----	GY6K	
16	94301-08140	DOWEL PIN, 8X14	2	-	-	-----	GY6K	
17	94305-40202	PIN, SPRING, 4X20	1	-	-	-----	GY6K	
18	95701-06010-00	BOLT, FLANGE, 6X10	1	-	-	-----	GY6K	
19	96211-06000	BALL, STEEL, #6 (3/16)	1	-	-	-----	GY6K	

E-40-6

TRANSMISSION(GY6K)

F 7

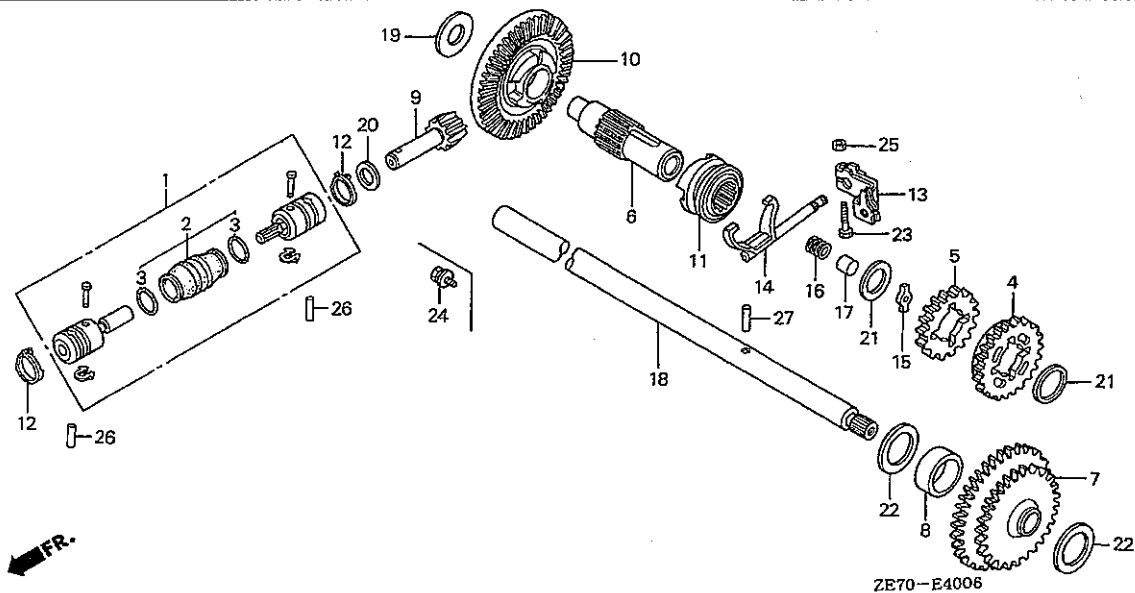

Service item F.R.T.  
 NOT INFORMATION .....

Ref. No.	Part No.	Description	Reqd. QTY			Serial No.	Parts catalogue code
			GXV 160 (JPN)	GXV 160K1 (USA)	(FRA)		
1	22100-VA8-003	JOINT ASSY. ....	1	-	-	-----	GY6K
2	22123-VA8-003	BOOT, JOINT .....	1	-	-	-----	GY6K
3	22127-VA4-801	RING, SEAL .....	2	-	-	-----	GY6K
4	23111-VA3-800	GEAR, HIGH DRIVE (28T) .....	1	-	-	-----	GY6K
5	23211-VA3-800	GEAR, LOW DRIVE (22T) .....	1	-	-	-----	GY6K
6	23221-VA4-801	COUNTERSHAFT .....	1	-	-	-----	GY6K
7	23350-VA8-000	GEAR COMP., FINAL .....	1	-	-	-----	GY6K
8	23354-VB3-800	COLLAR, FINAL GEAR .....	1	-	-	-----	GY6K
9	23411-VB3-810	PINION, BEVEL .....	1	-	-	-----	GY6K
10	23421-VA4-800	GEAR, BEVEL (52T) .....	1	-	-	-----	GY6K
11	23431-VA4-801	CLUTCH, DRIVEN .....	1	-	-	-----	GY6K
12	23435-VA2-701	CLIP, CLUTCH SHAFT .....	2	-	-	-----	GY6K
13	23436-VA3-801	ARM, CLUTCH .....	1	-	-	-----	GY6K
14	23440-VA4-800	SHAFT COMP., SHIFT .....	1	-	-	-----	GY6K
15	24102-VA3-801	SHIFTER .....	1	-	-	-----	GY6K
16	24123-VA4-800	SPRING, SHIFT .....	1	-	-	-----	GY6K
17	24251-VA4-800	RETAINER, SHIFT SPRING .....	1	-	-	-----	GY6K
18	44311-VA8-000	SHAFT, DRIVE .....	1	-	-	-----	GY6K
19	90452-VB5-800	WASHER, THRUST, 12MM .....	1	-	-	-----	GY6K
20	90452-187-000	WASHER, 10X21 .....	1	-	-	-----	GY6K
21	90453-235-000	WASHER, THRUST, 16MM .....	2	-	-	-----	GY6K
22	90458-166-000	WASHER, 15MM .....	2	-	-	-----	GY6K
23	92101-05020-0A	BOLT, HEX., 5X20 .....	1	-	-	-----	GY6K
24	93405-06012-08	BOLT-WASHER, 6X12 .....	1	-	-	-----	GY6K
25	94001-05000-0S	NUT, HEX., 5MM .....	1	-	-	-----	GY6K

2

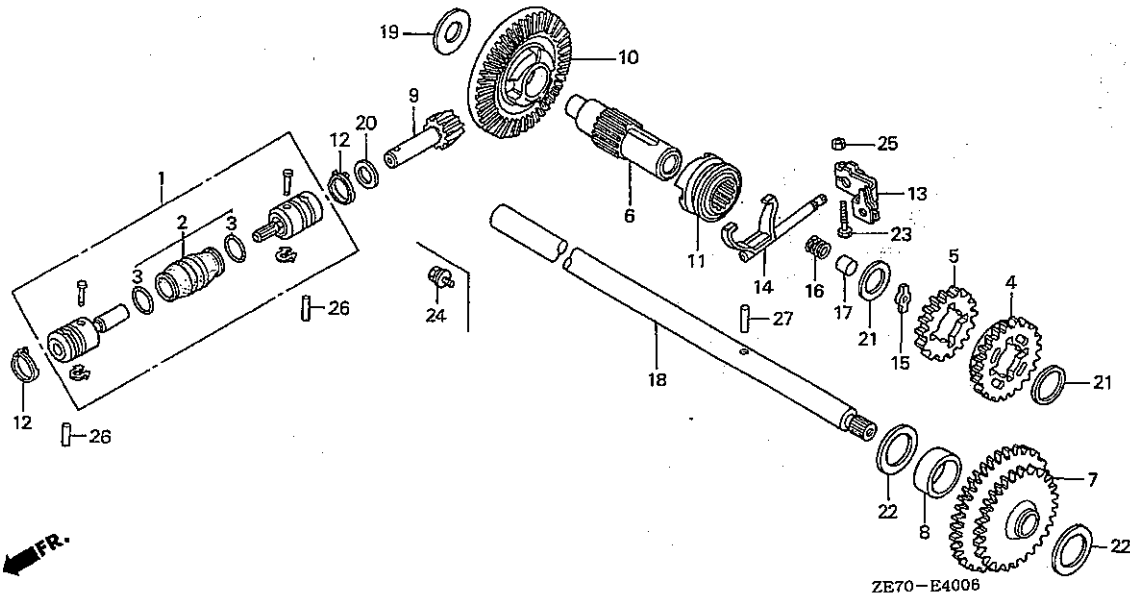

Ref. No.	Part No.	Description	Reqd. QTY				Serial No.	Parts catalogue code
			GXV 160 (JPN)	GXV 160K1 (USA)	(JPN)	(FRA)		
26	96220-40178	ROLLER, 4X17.8	2	-	-	-	----- GY6K	
27	96220-60224	ROLLER, 6X22.4	1	-	-	-	----- GY6K	

2

E-40-7

DRIVE SPROCKET/DRIVE CHAIN(GY6K)

F 9

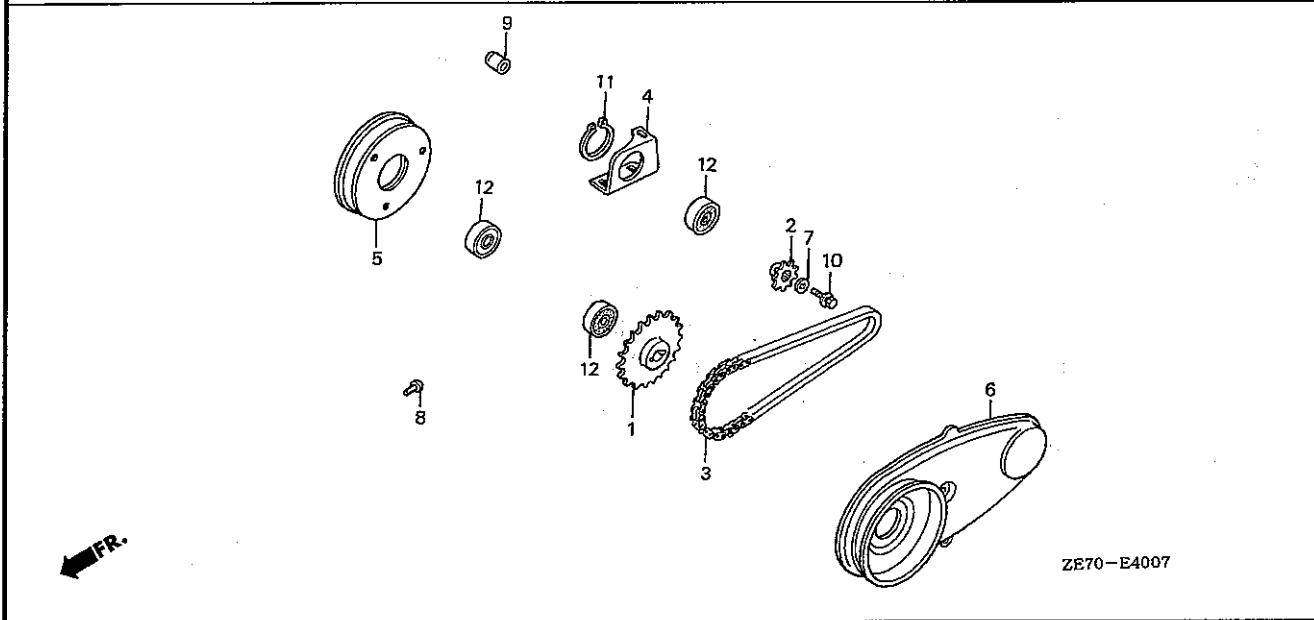

Service item F.R.T.  
 NOT INFORMATION .....

Ref. No.	Part No.	Description	Reqd. QTY				Serial No.	Parts catalogue code
			GXV 160 (JPN)	GXV 160K1 (JPN)	(USA)	(FRA)		
1	23373-VA8-013	SPROCKET, DRIVEN	1	-	-	-	GY6K	
2	23711-VA6-003	SPROCKET, DRIVE	1	-	-	-	GY6K	
3	23861-VA8-003	CHAIN, DRIVE (35DHA-52)	1	-	-	-	GY6K	
4	42753-VA8-000	BRACKET, L. MISSION	1	-	-	-	GY6K	
5	42765-V08-000	COVER, DRIVEN SHAFT	1	-	-	-	GY6K	
6	42766-VA8-A00	COVER COMP., CHAIN	1	-	-	-	GY6K	
7	90401-ZA0-000	WASHER, PLAIN, 6.5X15	1	-	-	-	GY6K	
8	90851-VA7-000	RIVET, SAFETY SHIELD, 4.8MM	4	-	-	-	GY6K	
9	91551-VA8-000	COLLAR, ADJUSTING	1	-	-	-	GY6K	
10	93405-06012-08	BOLT-WASHER, 6X12	1	-	-	-	GY6K	
11	94510-40000	CIRCLIP, EXTERNAL, 40MM	1	-	-	-	GY6K	
12	96150-62020-10	BEARING, RADIAL BALL, 6202UU	3	-	-	-	GY6K	

2

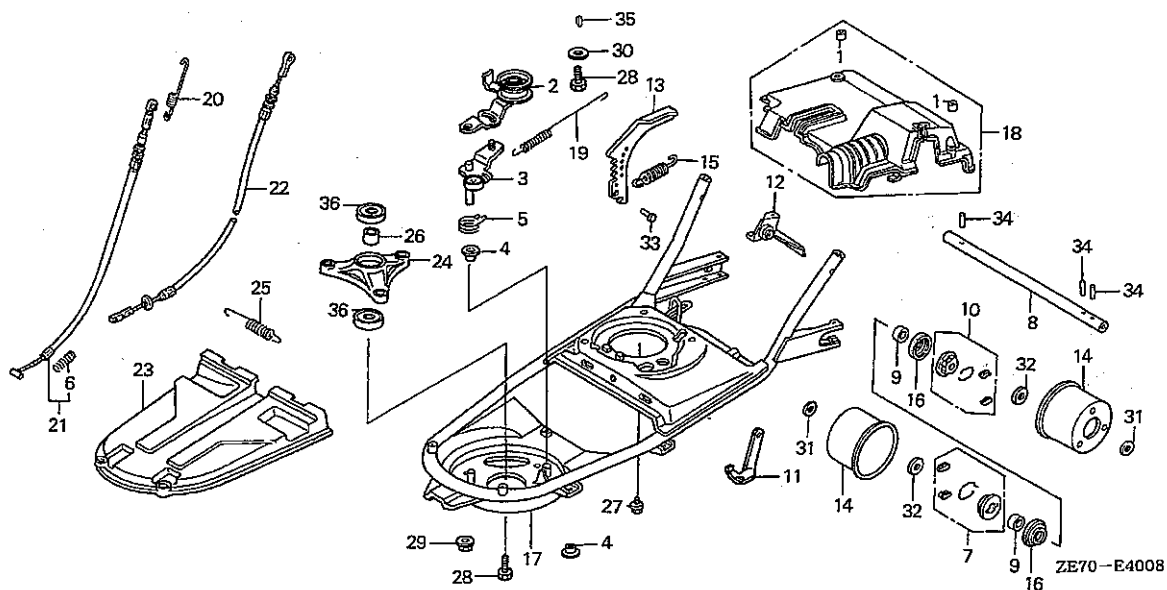

Service item F.R.T.  
NOT INFORMATION .....

Ref. No.	Part No.	Description	Reqd. QTY				Serial No.	Parts catalogue code
			GXV 160 (JPN)	GXV 160K1 (USA)	(JPN)	(FRA)		
1	19512-896-000	COLLAR, FAN .....	2	-	-	-	GY6K	
2	22510-VA8-000	ARM COMP., TENSION .....	1	-	-	-	GY6K	
3	22511-VA8-000	STAY, TENSION ARM .....	1	-	-	-	GY6K	
4	22571-VA8-000	BUSH, CLUTCH .....	2	-	-	-	GY6K	
5	22585-VA8-000	SPRING, CLUTCH RETURN .....	1	-	-	-	GY6K	
6	23437-VA4-801	SPRING, CLUTCH RETURN .....	1	-	-	-	GY6K	
7	23510-VB5-803	HOLDER COMP., R. RATCHET .....	1	-	-	-	GY6K	
8	23512-VA8-010	SHAFT, WHEEL .....	1	-	-	-	GY6K	
9	23513-VA8-020	COLLAR, WHEEL SHAFT .....	2	-	-	-	GY6K	
10	23520-VB5-803	HOLDER COMP., L. RATCHET .....	1	-	-	-	GY6K	
11	42751-VA8-000	STAY, MISSION TOP .....	1	-	-	-	GY6K	
12	42752-VA8-000	BRACKET COMP., R. MISSION .....	1	-	-	-	GY6K	
13	42763-VA8-A60	PLATE, HEIGHT ADJUSTING .....	1	-	-	-	GY6K	
14	42767-VA8-010	COVER, SHAFT OUTSIDE .....	2	-	-	-	GY6K	
15	42768-VA8-000	SPRING, HEIGHT ADJUSTING .....	1	-	-	-	GY6K	
16	42958-VB5-811	CAP, DUST PROTECTOR .....	2	-	-	-	GY6K	
17	50100-VA8-A00ZA	FRAME COMP., MAIN						
	*NH1*.....BLACK		1	-	-	-	GY6K	
18	54241-VA8-000ZA	COVER, MISSION						
	*NH105*...MAT BLACK (#15-#20)		1	-	-	-	GY6K	
19	54411-VA8-000	SPRING, TENSION .....	1	-	-	-	GY6K	
20	54411-VB3-800	SPRING, CLUTCH .....	1	-	-	-	GY6K	
21	54510-VA8-003	CABLE COMP., CLUTCH .....	1	-	-	-	GY6K	
22	54530-VA8-A00	CABLE COMP., BELT CLUTCH .....	1	-	-	-	GY6K	



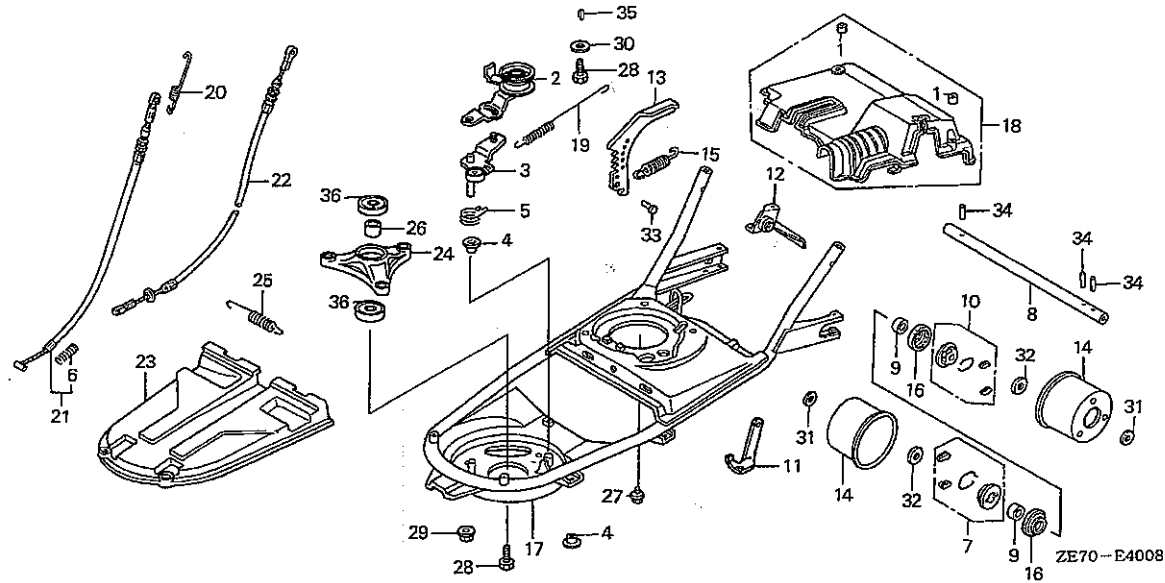

Ref. No.	Part No.	Description	Reqd. QTY			Serial No.	Parts catalogue code
			GXV 160 (JPN)	GXV 160K1 (USA)	(FRA)		
23	63611-VA8-000ZA	COVER, BELT *R8*.....BRIGHT RED	1	-	-	-----	GY6K
24	72711-750-000	HOUSING, BEARING .....	1	-	-	-----	GY6K
25	75112-VA8-000	SPRING, BRAKE .....	1	-	-	-----	GY6K
26	76213-750-000	COLLAR, BLADE SHAFT .....	1	-	-	-----	GY6K
27	90102-VA4-000	BOLT, ENGINE SETTING .....	4	-	-	-----	GY6K
28	90105-960-003	BOLT, HEX., 10X25 .....	2	-	-	-----	GY6K
29	90309-KFO-003	NUT, FLANGE, 8MM .....	3	-	-	-----	GY6K
30	90409-952-000	WASHER, 10MM .....	1	-	-	-----	GY6K
31	90505-SD9-000	WASHER, ENGINE RR. MOUNTING	2	-	-	-----	GY6K
32	90551-VA4-800	WASHER, 16MM .....	2	-	-	-----	GY6K
33	90751-708-000	PIN, 8X18 .....	1	-	-	-----	GY6K
34	91101-VA4-801	ROLLER, 5X23.8 .....	3	-	-	-----	GY6K
35	94401-16150	KEY, WOODRUFF, 16X15 .....	1	-	-	-----	GY6K
36	96150-62040-10	BEARING, RADIAL BALL, 6204UU	2	-	-	-----	GY6K



E-40-9

LABEL(GY6K)

F12

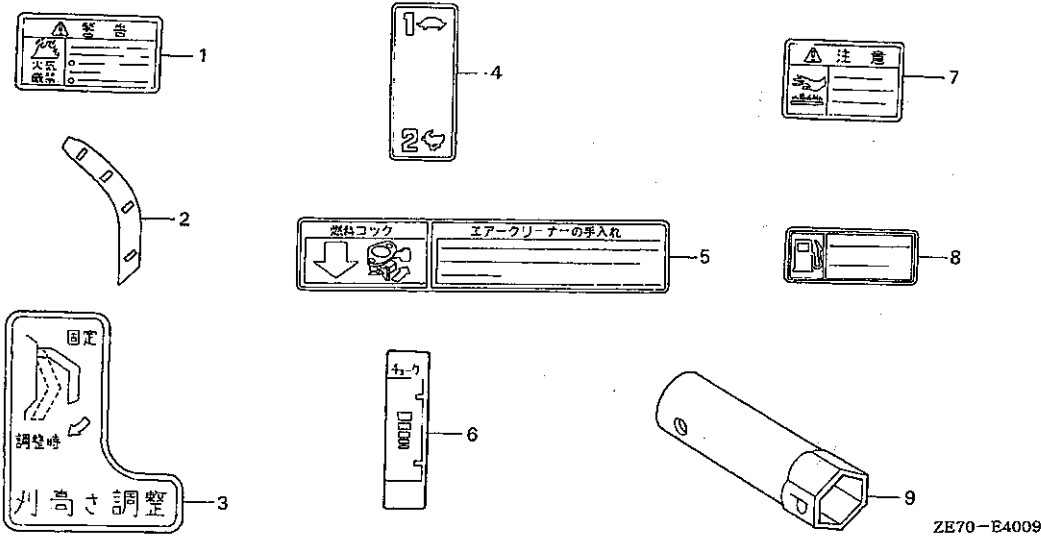

Service item F.R.T.  
 NOT INFORMATION .....

Ref. No.	Part No.	Description	Reqd. QTY				Serial No.	Parts catalogue code
			GXV 160 (JPN)	GXV 160K1 (JPN)	(USA)	(FRA)		
1	87106-737-J00	MARK, FUEL WARNING .....	1	-	-	-	GY6K	
2	87108-VA8-000	MARK, HEIGHT ADJUSTING .....	1	-	-	-	GY6K	
3	87403-VA8-000	MARK, OPERATION .....	1	-	-	-	GY6K	
4	87502-VA8-000	LABEL, CHANGE INDICATION .....	1	-	-	-	GY6K	
5	87524-VB1-000	LABEL, AIR CLEANER CAUTION (J)	1	-	-	-	GY6K	
6	87532-VA8-000	MARK, THROTTLE .....	1	-	-	-	GY6K	
7	87539-737-J00	MARK, HEAT CAUTION .....	1	-	-	-	GY6K	
8	87593-737-J00	MARK, USE FUEL .....	1	-	-	-	GY6K	
9	99004-21002	WRENCH, BOX (P21) .....	1	-	-	-	GY6K	

2

EOP-1

GASKET KIT

F13

Service item

F.R.T.

NOT INFORMATION

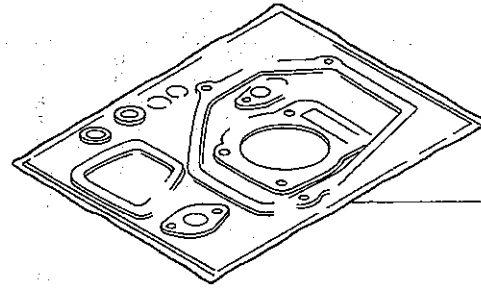

HENG-X003

Ref. No.	Part No.	Description	Reqd. QTY				Serial No.	Parts catalogue code
			GXV 160 (JPN)	GXV 160K1 (JPN)	(USA)	(FRA)		
1	061A1-ZE7-000	GASKET KIT .....	1	-	-	-	1320208	A1,A1L,N1,N1C,N1E,N1S,N4,N4C,N5,N6,SFL,SFSK
	061A1-ZE7-800	.....	1	-	-	-		A1L2,A12,N1E2,N12,N42,N5C,N62,SFCA
	061A1-ZE7-030	.....	-	1	-	-	1320209	A1,A1L,N1,N1C,N1E,N1S,N4,N4C,N5,N6,SFL,SFSK
	061A1-ZE7-801	.....	-	-	1	-		N1S,N6S,N6T/A,N6T/B,N6TH,SFCA,SFLA
	061A1-ZE7-T00	.....	-	-	-	1		A12,N1AH,N1E2,N12,N42,N52,N62
	061A1-ZE7-020	.....	1	-	-	-		A1S,A15,N1C,N1E5,N1F,N15,N4C,N45,N5C,N55,N6S
								N6TH,P,S,SF,SFS

2

# PART NO. INDEX

G 1

Part Number	Address	Page	Ref.	Part Number	Address	Page	Ref.	Part Number	Address	Page	Ref.	Part Number	Address	Page	Ref.	Part Number	Address	Page	Ref.
<b>06000</b>				<b>13000</b>				<b>14100-ZE7-750</b>				<b>16212-ZE7-M10</b>				<b>16613-890-000</b>			
06180-ZE6-810	D14	46	1	13010-ZF1-013	C8	24	1	14100-ZE7-770	C13	29	1	16220-ZE6-000	D7	39	15	16854-ZE1-000	D16	48	1
06180-ZE6-820	D14	46	1	13010-ZF1-014	C8	24	1	14100-ZE7-N40	C13	29	1	16220-ZE6-010	D7	39	15	16854-ZH8-000	D16	48	1
061A1-ZE7-000	F13	77	1	13010-ZF1-023	C8	24	1	14410-ZE1-010	C13	29	2	16221-ZE7-000	D7	39	16	16952-ZA8-800	D16	48	2
061A1-ZE7-020	F13	77	1	13010-ZF1-024	C8	24	1	14441-ZE1-000	C13	29	3	16221-ZE7-M10	D7	39	16	16953-ZE1-811	D8	40	17
061A1-ZE7-030	F13	77	1	13010-ZL0-003	C8	24	1	14441-ZE1-010	C13	29	4	16221-ZE7-M11	D8	40	16	16953-ZE1-812	D8	40	17
061A1-ZE7-800	F13	77	1	13010-ZL0-004	C8	24	1	14451-ZE1-003	C13	29	5	16500-ZE7-W00	E10	58	1	16954-ZE1-811	D8	40	18
061A1-ZE7-801	F13	77	1	13011-ZF1-013	C8	24	1	14451-ZE1-013	C13	29	5	16500-ZE7-W10	E10	58	1	16954-ZE1-812	D8	40	18
061A1-ZE7-T00	F13	77	1	13011-ZF1-014	C8	24	1	14568-ZE1-000	C13	29	6	16500-ZE7-W20	E10	58	1	16956-ZE1-811	D8	40	19
				13011-ZF1-023	C9	25	1	14711-ZE7-000	C13	29	7	16500-ZE7-W30	E7	55	1	16957-ZE1-811	D9	41	20
				13011-ZF1-024	C9	25	1	14721-ZE7-000	C13	29	8	E10	58	1	16957-ZE1-812	D9	41	20	
				13011-ZL0-003	C9	25	1	14751-ZE1-000	C13	29	9	16500-ZE7-W40	E10	58	1	<b>17000</b>			
<b>11000</b>				13011-ZL0-004	C9	25	1	14771-ZE1-000	C13	29	10	16510-ZE6-000	C5	21	15				
11300-ZE7-010	C4	20	2	13012-ZF1-013	C9	25	1	14791-ZE1-010	C13	29	11	16511-ZE1-000	C5	21	16	17210-ZE7-013	D11	43	3
11300-ZE7-405	C4	20	3	13012-ZF1-014	C9	25	1	<b>15000</b>				16512-ZE6-000	C5	21	17	17211-ZE7-W01	D13	45	1
11300-ZE7-406	C4	20	3	13012-ZF1-023	C9	25	1	15335-ZE7-000	C5	21	12	16513-ZE1-000	C5	21	18	17211-ZE7-W03	D13	45	5
11300-ZE7-751	C4	20	2	13012-ZF1-024	C9	25	1	15620-ZE6-810	C5	21	13	16515-ZE6-000	C5	21	19	17216-PE2-003	D4	36	2
11300-ZE7-900	C4	20	3	13012-ZF1-024	C9	25	1	15620-ZE7-000	C7	23	51	16525-ZE6-010	C5	21	20	17217-ZE7-013	D11	43	4
11300-ZE7-V50	C4	20	2	13012-ZL0-003	C9	25	1	15630-ZE6-680	C5	21	14	16531-ZE1-000	C5	21	21	17217-ZE7-W00	D13	45	6
11300-ZE7-W00	C4	20	2	13012-ZL0-004	C9	25	1	15630-ZE7-000	C5	21	14	16541-ZE7-000	C5	21	22	17218-888-003	D11	43	5
11300-ZE7-W20	C4	20	2	13013-ZF1-013	C9	25	1	15630-ZE6-810	C5	21	14	16551-ZE7-000	E7	55	2	17218-ZE7-W00	D13	45	2
11300-ZE7-W30	C4	20	2	13013-ZF1-014	C9	25	1	15721-ZE7-000	D4	36	1	E10	58	2	17218-ZE7-W02	D13	45	2	
11300-ZE7-W40	C4	20	3	13013-ZF1-023	C9	25	1	<b>16000</b>				16555-ZE7-000	E7	55	3	17220-ZE7-000	D11	43	6
11381-ZE7-000	C4	20	4	13013-ZF1-024	C10	26	1	16010-ZE0-015	D6	38	1	E10	58	3	17220-ZE7-010	D11	43	6	
11381-ZE7-M10	C4	20	4	13013-ZL0-003	C10	26	1	16010-ZE0-025	D6	38	1	16561-ZE7-000	E7	55	4	17220-ZE7-030	D11	43	6
113A0-ZE7-000	C4	20	2	13013-ZL0-004	C10	26	1	16011-ZE0-005	D6	38	2	16561-ZE7-010	E7	55	4	17220-ZE7-L00	D11	43	6
113A0-ZE7-810	C4	20	2	13101-ZE7-000	C10	26	2	16013-ZE0-005	D6	38	3	16561-ZE7-020	E7	55	4	17231-ZE7-000	D11	43	7
113A0-ZE7-811	C4	20	2	13101-ZE7-010	C10	26	2	16015-ZE0-811	D6	38	4	E10	58	4	17231-ZE7-LO1ZA	D12	44	16	
113A0-ZE7-U40	C4	20	2	13101-ZE7-020	C10	26	2	16015-ZE0-831	D6	38	4	16562-ZE6-000	E7	55	5	17231-ZE7-W00ZA	D13	45	3
				13102-ZE7-000	C10	26	2	16016-ZE0-005	D6	38	5	16566-ZE7-W00	E3	51	2	17232-891-000	D11	43	8
				13102-ZE7-010	C11	27	2	16016-ZH7-W01	D6	38	6	16570-ZE7-000	E7	55	6	17232-ZE7-W00	D13	45	7
				13102-ZE7-020	C11	27	2	16024-ZE1-811	D6	38	7	16570-ZE7-010	E7	55	6	17238-ZE1-000	D11	43	9
<b>12000</b>				13103-ZE7-000	C11	27	2	16028-ZE0-005	D6	38	8	16570-ZE7-020	E7	55	6	17238-ZE7-010	D11	43	9
12000-ZE7-020	C4	20	5	13103-ZE7-010	C11	27	2	16044-ZE7-005	D6	38	9	E10	58	6	17238-ZE7-710	D11	43	9	
12000-ZE7-030	C4	20	5	13103-ZE7-020	C11	27	2	16045-ZE7-005	D7	39	9	16570-ZE7-771	E8	56	6	17239-ZE6-300	D11	43	10
12000-ZE7-W00	C5	21	5	13104-ZE7-000	C11	27	2	16100-ZE7-005	D7	39	10	16570-ZE7-772	E8	56	7	17240-ZE6-000	C5	21	23
12000-ZE7-W01	C5	21	5	13104-ZE7-010	C11	27	2	16100-ZE7-015	D7	39	10	E10	58	6	17410-ZE7-W00	D4	36	3	
120A0-ZE7-000	C5	21	5	13104-ZE7-020	C11	27	2	16100-ZE7-025	D7	39	10	16570-ZE7-U20	E7	55	6	17505-ZE7-000	D16	48	3
120A0-ZE7-010	C5	21	5	13111-ZE1-000	C11	27	3	16100-ZE7-035	D7	39	10	16570-ZE7-W00	E10	58	6	17506-ZE7-000	D16	48	4
12125-ZE7-000	C5	21	6	13200-ZE7-000	C11	27	4	16100-ZE7-045	D7	39	10	16570-ZE7-W10	E8	56	7	17510-ZE7-000	D16	48	5
12126-ZE7-W00	C5	21	7	13200-ZE7-305	C11	27	4	16100-ZE7-055	D7	39	10	E10	58	6	17510-ZE7-010	D16	48	5	
12200-ZE7-000	C1	17	1	13310-ZE7-000	C11	27	6	16100-ZE7-065	D7	39	10	16570-ZE7-W20	E10	58	6	17512-ZE7-000	D16	48	6
12200-ZE7-010	C1	17	1	13310-ZE7-010	C11	27	6	16100-ZE7-075	D7	39	10	16573-ZE7-000	E8	56	8	17515-ZE7-L01	D12	44	17
12204-ZE1-305	C1	17	2	13310-ZE7-640	C11	27	7	16100-ZE7-085	D7	39	10	E10	58	6	17516-896-700	D16	48	7	
12204-ZE1-306	C1	17	2	13310-ZE7-641	C11	27	7	16100-ZE7-095	D7	39	10	16576-891-000	E8	56	10	17517-ZE7-000	C5	21	24
12205-ZE1-315	C1	17	3	13310-ZE7-660	C11	27	8	16100-ZE7-105	D7	39	10	16576-ZE7-300	E8	56	9	17518-ZE7-000	D16	48	8
12216-ZE5-300	C1	17	4	13310-ZE7-661	C11	27	8	16100-ZE7-W01	D7	39	10	E10	58	10	17519-ZE7-000	D16	48	9	
12251-ZE7-000	C1	17	5	13310-ZE7-680	C11	27	9	16100-ZE7-W20	D7	39	10	16584-883-300	E8	56	11	17620-ZE7-000	D4	36	4
12310-ZE7-000	C1	17	6	13310-ZE7-681	C11	27	9	16124-ZE0-005	D7	39	11	E10	58	8	17622-888-010	D4	36	5	
12311-ZG9-800	C1	17	6	13310-ZE7-770	C11	27	10	16166-ZE7-005	D7	39	12	16585-ZE7-000	E8	56	12	17624-ZE7-000	D4	36	6
12367-883-003	C5	21	8	13310-ZE7-771	C11	27	10	16166-ZE7-015	D7	39	12	E11	59	11	17624-ZG1-750	D16	48	12	
12370-ZE7-000	C5	21	9	13310-ZE7-U41	C11	27	5	16166-ZE7-025	D7	39	12	E10	58	10	17700-ZE7-W00	D4	36	7	
12372-ZE2-300	C5	21	10	13331-357-000	E2	50	1	16166-ZE7-W00	D7	39	12	16585-ZE7-K10	E8	56	12	17851-VA3-800	E15	63	1
12372-ZE7-000	C5	21	10					16166-ZE7-W10	D7	39	12	16599-ZG1-M10	E8	56	13				
12373-ZE7-000	C5	21	11					16211-ZE7-000	D7	39	13								
12391-ZE7-000	C1	17	7					16212-ZE7-000	D7	39	14								
12391-ZE7-M10	C1	17	7																
12391-ZE7-T00	C1	17	7																
				<b>14000</b>															
				14100-ZE7-000				C13				29				1			

# PART NO. INDEX

G 2

Part Number	Address	Page	Ref.	Part Number	Address	Page	Ref.	Part Number	Address	Page	Ref.	Part Number	Address	Page	Ref.
17851-VA4-000	F5	69	1	20000				24000				28441-896-000	C14	30	6
17857-VA4-000	F5	69	2									28441-ZG9-802	C16	32	7
17858-VA4-000	E15	63	2	20001-VD6-306	E16	64	1	24102-VA3-801	F7	71	15	28442-896-700	C14	30	7
	F5	69	3					24122-VB3-800	F6	70	5	28443-896-000	C14	30	8
17859-VA3-800	E15	63	4	21000				24123-VA4-800	F7	71	16	28444-ZG9-802	C16	32	8
17859-VA3-P00	E15	63	3					24124-VA4-800	F6	70	6	28451-ZE7-003	E2	50	4
17859-VA4-000	F5	69	4	21115-VD6-900	E16	64	3	24134-VD6-900	E16	64	10	28451-ZE7-W00	E4	52	2
				211A1-VD6-904	E16	64	2	24251-VA4-800	F7	71	17	28453-ZE7-U80	E2	50	3
				21230-VD6-903	E16	64	4	24271-VB3-800	F6	70	7	28461-878-810	C14	30	10
18000				21510-VB3-800	F6	70	1					28461-ZE1-003	C14	30	9
18292-167-890	D14	46	2	21520-VD6-901	E16	64	5	25000				28461-ZE6-T02	C16	32	9
18292-ZE7-M10	D14	46	2	21592-VA3-801	F6	70	2	25010-VD6-900	E16	64	11	28461-ZE7-T00	C16	32	10
18310-ZE7-013	D14	46	4	21611-VB3-800	F6	70	3	25011-VD6-900	E16	64	12	28462-ZA7-003	C14	30	11
18310-ZE7-U80	D14	46	3					25012-VD6-902	E16	64	13	28462-ZE7-M01	D1	33	11
18310-ZG9-J01	D14	46	4	22000				25014-VD6-900	E16	64	14	28462-ZE7-U20	C14	30	11
18320-ZE7-003	D14	46	5					25016-VD6-900	E16	64	15	28462-ZE7-V11	C14	30	11
18320-ZE7-013	D14	46	5	22100-VA8-003	F7	71	1	25312-VD6-900	E16	64	16	28462-ZG9-802	D1	33	11
18320-ZE7-722	D14	46	5	22100-VB3-803	F2	66	1	25321-VD6-900	E16	64	17	28463-ZE6-T02	D1	33	12
18320-ZG9-M01	D14	46	6	22123-VA8-003	F7	71	2	25342-VD6-900	E16	64	18	28485-ZE6-T02	D1	33	13
18321-ZE6-G90	D15	47	17	22123-VB5-801	F2	66	2	25343-VD6-900	E16	64	19	28486-ZE6-T02	D1	33	14
18321-ZE7-711	D14	46	5	22127-VA4-801	F7	71	3	25421-VD6-852	E16	64	20				
18321-ZE7-L00	D14	46	5	22127-VB5-801	F2	66	3	25425-VD6-901	E16	64	21	30000			
18330-ZE7-722	D14	46	7	22150-VB3-803	F2	66	4	25431-VD6-305	E16	64	22	30500-ZE7-003	D2	34	2
18355-888-810	D14	46	8	22160-VB3-803	F2	66	5	25442-VD6-900	E16	64	23	30500-ZE7-013	D2	34	2
18381-ZE6-810	D14	46	9	22510-VA8-000	F10	74	2	25443-VD6-900	E16	64	23	30500-ZE7-023	D2	34	2
18381-ZE6-820	D15	47	9	22511-VA8-000	F10	74	3	25444-VD6-900	E16	64	23	30500-ZE7-033	D2	34	2
18381-ZE7-000	D15	47	10	22533-VD6-900	E16	64	6	25445-VD6-900	F1	65	23	30500-ZE7-033	D2	34	2
18381-ZE7-010	D15	47	10	22542-900-000	F6	70	4	25446-VD6-900	F1	65	23				
18381-ZE7-800	D15	47	10	22571-VA8-000	F10	74	4	25519-VD6-900	F1	65	24	30700-ZE6-013	D2	34	3
18381-ZG9-J60	D15	47	11	22585-VA8-000	F10	74	5	25711-VD6-901	F1	65	26	30700-ZE6-023	D2	34	3
18381-ZG9-M00	D15	47	12					25712-VD6-902	F1	65	27				
18435-ZE7-W40	D15	47	13	23000				25721-VD6-901	F1	65	28	30700-ZE6-003	D2	34	3
18438-ZE7-710	D14	46	7					25812-VD6-900	F1	65	29	30701-883-000	D2	34	4
				23111-VA3-800	F7	71	4	25813-VD6-900	F1	65	30				
				23221-VA4-801	F7	71	6					31000			
				23250-VD6-940	E16	64	7	28400-ZE7-003ZA	C14	30	1				
19511-ZE1-000	E2	50	2	23350-VA8-000	F7	71	7	28400-ZE7-M01	C16	32	1	31100-ZE7-000	E2	50	6
19512-883-000	F3	67	1	23354-VB3-800	F7	71	8	28400-ZE7-M02	C16	32	1	31100-ZE7-010	E2	50	6
19512-896-000	F10	74	1	23373-VA8-013	F9	73	1	28400-ZE7-U20ZA	C14	30	1	31100-ZE7-800	E2	50	7
19610-ZE7-000H	D2	34	1	23411-VB3-810	F7	71	9	28400-ZE7-V11ZA	C14	30	1	31100-ZE7-801	E2	50	7
19610-ZE7-010ZA	D2	34	1	23411-ZE7-000	C5	21	25	28400-ZG9-802	C16	32	1	31100-ZE7-810	E4	52	3
19610-ZE7-010ZB	D2	34	1	23411-ZE7-V20	C5	21	25	28400-ZG9-803	C16	32	1	31100-ZE7-811	E2	50	8
19610-ZE7-010ZC	D2	34	1	23421-VA4-800	F7	71	10	28400-ZG9-N11	C16	32	1	31105-ZE7-W00	E2	50	9
19610-ZE7-771ZA	D2	34	1	23421-ZE6-000	C5	21	26	28402-ZG9-802	C16	32	2	31206-KN7-670	E6	54	16
19610-ZE7-771ZB	D2	34	1	23431-VA4-801	F7	71	11	28410-ZE7-003ZA	C14	30	2	31210-ZE7-003	E5	53	1
19610-ZE7-L00ZA	D2	34	1	23431-ZG9-T20	C5	21	26	28410-ZE7-003ZB	C14	30	2	31210-ZE7-023	E5	53	1
19610-ZE7-U80ZA	D4	36	8	23435-VA2-701	F7	71	12	28410-ZE7-003ZC	C14	30	2	31210-ZE7-023	E5	53	1
19610-ZE7-W00ZA	D4	36	8	23436-VA3-801	F7	71	13	28415-ZG9-802	C16	32	3	31214-ZE7-003	E5	53	2
19610-ZE7-W00ZB	D4	36	8	23437-VA4-801	F10	74	6	28420-ZE7-003	C14	30	3	31216-ZE1-721	E5	53	3
19610-ZE7-W01ZA	D4	36	8	23440-VA4-800	F7	71	14	28422-896-010	C14	30	4	31217-ZE7-013	E5	53	4
19610-ZE7-W01ZB	D4	36	8	23456-VD6-902	E16	64	8	28431-896-000	C14	30	5	31221-ZE7-003	E5	53	5
19610-ZE7-W11ZA	D4	36	8	23483-VD6-902	E16	64	9	28431-ZG9-802	C16	32	5	31223-ZE7-003	E5	53	6
19610-ZE7-W11ZB	D4	36	8	23510-VB5-803	F10	74	7	28432-ZG9-802	C16	32	6	31235-ZE7-003	E5	53	7
19615-ZG9-800ZA	D5	37	9	23512-VA8-010	F10	74	8								
19615-ZG9-800ZB	D5	37	9	23513-VA8-020	F10	74	9								
19615-ZG9-801ZA	D5	37	9	23520-VB5-803	F10	74	10								
19615-ZG9-801ZB	D5	37	9	23711-VA6-003	F9	73	2								
				23861-VA8-003	F9	73	3								

3

# PART NO. INDEX

G 3

Part Number	Address	Page	Ref.	Part Number	Address	Page	Ref.	Part Number	Address	Page	Ref.	Part Number	Address	Page	Ref.	Part Number	Address	Page	Ref.
43143-ZE7-000	C7	23	53	75120-VA4-010	F3	67	8	87561-733-J00	E13	61	16	90041-ZE7-W00	D5	37	19	90653-723-000	E4	52	15
43145-ZE7-000	E4	52	7	75120-ZE6-003	E4	52	10	87586-ZH7-W00	E13	61	17	90041-ZE7-W10	D5	37	19	90654-SA4-003	D3	35	15
43145-ZE7-003	E4	52	7	75120-ZE6-013	E4	52	10	87593-737-A00	E12	60	8	90042-ZE7-W00	D5	37	20		E11	59	17
44000				75120-ZG9-801	E3	51	9	87593-737-J00	F12	76	8	90043-ZE1-010	C2	18	11	90659-680-013	E9	57	21
				75123-ZG9-800	E3	51	10	87594-VA4-000	E13	61	18	90043-ZE6-000	C2	18	11		E11	59	21
				75130-VA4-000	F3	67	9	87594-VA4-010	E13	61	18	90048-ZC3-000	C1	17	8	90660-ZA0-600	E5	53	12
44311-VA8-000	F7	71	18	75130-ZE7-000	E4	52	11	87601-ZE7-W00	E13	61	19	90102-VA4-000	F11	75	27	90662-VD6-900	F1	65	42
				75132-VA4-000	F3	67	10	87601-ZE7-W10	E13	61	19	90102-VD6-901	F1	65	34	90701-ZE6-000	C7	23	37
46000				75133-VA4-000	F3	67	11	87601-ZE7-W20	E13	61	19	90105-960-003	F4	68	19	90702-ZE6-000	E4	52	16
				75140-VA4-020	F3	67	12	87601-ZE7-W30	E13	61	19		F11	75	28	90741-ZV4-000	C12	28	14
46392-SC2-003	D3	35	15	75142-VB3-803	F3	67	13	87601-ZE7-W40	E13	61	19	90109-371-000	F1	65	35	90751-708-000	F11	75	33
	D5	37	17	75150-VA3-J01	F3	67	14	87601-ZE7-W50	E13	61	19	90113-VD6-900	F1	65	36	90752-VA3-P01	E15	63	13
	E11	59	17	75182-VA3-J00	F3	67	15	87601-ZE7-W60	E14	62	5	90121-952-000	D3	35	10	90755-VD6-900	F1	65	43
				75183-VA3-J00	F3	67	16	87601-ZE7-W70	E13	61	19	90123-VA4-800	F6	70	9	90851-VA7-000	F9	73	8
50000								87601-ZE7-W80	E14	62	5	90125-VA4-800	F6	70	10				
				76000				87601-ZE7-W90	E14	62	5	90131-ZE1-000	C6	22	31	91000			
50100-VA8-A00ZA	F10	74	17									90201-878-003	E2	50	12	91001-894-004	C7	23	38
54000				76213-750-000	F11	75	26	90000				E3	51	12	91001-894-004	C7	23	38	
								90001-ZE1-000	C11	27	11	90201-Z69-000	D12	44	18	91012-VB5-801	F6	70	13
54231-VA3-800	E15	63	5	80000				90004-ZE7-W00	D13	45	4	90203-ZA0-800	D11	43	11	91061-VD6-901	F1	65	44
54231-VB5-800	F5	69	5	80103-M62-000	D16	48	14	90010-GEO-710	E1	49	22	90206-ZE1-000	C13	29	13	91101-VA4-801	F1	65	45
54241-VA8-000ZA	F10	74	18					90012-VA4-800	F1	65	32	90309-KF0-003	F11	75	29		F11	75	34
54311-VA3-P01	E15	63	6	87000				90012-ZE0-010	C13	29	12	90310-ZB7-701	E3	51	13	91102-VA4-013	F4	68	22
54311-VA8-000	F6	70	8					90012-ZE6-000	C15	31	12	90325-044-000	D11	43	12	91103-VA4-003	F4	68	23
54312-VA3-P00	E15	63	7	87101-ZE6-U50	E12	60	1	90012-ZE6-003	E5	53	9	90343-ZE6-000	D15	47	14	91201-VA4-801	F1	65	46
54313-VA3-P00	E15	63	8	87101-ZE7-000	E12	60	1	90013-883-000	C2	18	9	90401-880-000	F4	68	20	91202-KA3-711	F6	70	14
54314-VA3-P00	E15	63	9									90401-ZA0-000	F9	73	7	91203-952-771	F6	70	15
54315-VA3-P00	E15	63	10	87101-ZE7-W00	E12	60	2					90401-ZE7-W00	C11	27	12	91205-KF0-003	C7	23	39
54318-VA3-P00	E15	63	11									90402-ZE7-W00	D5	37	21	91205-VA4-801	F1	65	47
54319-VA3-P00	E15	63	12	87101-ZE7-W12	E12	60	2					90402-ZE7-W00	D5	37	21	91205-ZE7-003	C7	23	39
54346-VD6-900	F1	65	31					90013-ZE7-000	C1	17	8	90409-952-000	F4	68	20	91231-891-003	C7	23	40
54411-VA8-000	F10	74	19	87101-ZE7-W21	E12	60	2	90014-888-000	D16	48	15		F11	75	30	91252-888-003	C7	23	41
54411-VB3-800	F10	74	20					90014-952-000	C2	18	10	90421-KM1-003	F1	65	37	91252-894-004	C7	23	42
54510-VA8-003	F10	74	21	87101-ZE7-W30	E12	60	2					90451-898-000	C6	22	32	91255-723-671	F1	65	48
54530-VA8-A00	F10	74	22	87101-ZG9-U20	E14	62	4					90451-KA3-740	F6	70	11	91301-805-000	C7	23	44
				87105-VB5-B00	E12	60	3					90452-166-600	C6	22	33	91301-ZE1-003	E5	53	13
63000				87105-ZE7-000	E12	60	4					90452-187-000	C6	22	34	91301-ZE9-003	C7	23	43
				87106-737-J00	E12	60	12						F7	71	20	91301-ZG9-800	D5	37	23
												90452-VB5-800	F7	71	19	91304-6B1-900	F1	65	49
63611-VA8-000ZA	F11	75	23	87108-VA8-000	F12	76	2	90015-883-000	D3	35	10	90453-235-000	F7	71	21	91305-679-003	C7	23	43
				87135-ZE2-000	E13	61	20					90455-896-700	D16	48	17	91361-VD6-901	F1	65	50
												90458-166-000	F7	71	22	91363-VD6-900	F1	65	51
												90461-357-000	E3	51	14	91402-ZE6-003	E5	53	14
72600-VA4-010	F3	67	2	87150-ZH8-000	E13	61	13	90015-ZE5-000	E9	57	19		F6	70	12	91403-ZE6-003	E5	53	15
72610-VA4-000	F3	67	3	87403-VA8-000	F12	76	3	90015-ZE5-010	E9	57	19	90501-952-010	F4	68	21	91551-VA8-000	F9	73	9
72613-VA4-000	F3	67	4	87502-VA4-J00	E12	60	5					90505-SD9-000	F11	75	31	91601-ZE1-003	E5	53	16
72711-750-000	F11	75	24	87502-VA8-000	F12	76	4	90015-ZE6-000	E4	52	12	90533-VD6-901	F1	65	38				
				87520-ZL8-810	E12	60	10	90016-ZE1-000	C2	18	9	90551-VA4-800	F11	75	32	92000			
				87523-ZE6-000	E13	61	14	90016-ZE7-000	D16	48	16	90551-ZE1-000	C12	28	13	92000-06012-OH	C15	31	13
75000				87524-VB1-000	F12	76	5					90581-GB5-610	D3	35	12	92101-05020-OA	F7	71	23
													D5	37	22	92101-06012-OH	C15	31	13
75090-VA4-030	F3	67	5	87524-VB5-J90	E12	60	6	90017-883-000	C6	22	29		F1	65	39				
75100-VA4-010	F3	67	6	87524-ZE7-000	E12	60	6					90587-VD6-900	F1	65	40				
75101-ZE7-W00	E3	51	6	87525-ZE6-000	E12	60	5	90017-ZV0-000	F1	65	33	90588-VD6-900	F1	65	40				
75110-VA4-000	F3	67	7	87526-ZL8-810	E12	60	11	90018-ZE1-000	E4	52	13	90589-VD6-901	F1	65	41				
75112-VA8-000	F11	75	25	87531-ZG9-800	E12	60	6	90019-883-000	D3	35	11	90601-ZE1-000	C6	22	35				
75112-ZE6-000	E4	52	8	87532-VA4-900	E12	60	7	90021-VA4-000	F4	68	18	90602-ZE1-000	C7	23	36	93405-06012-08	F7	71	24
75113-ZE6-000	E4	52	9	87532-VA8-000	F12	76	6	90022-888-010	C6	22	30	90602-ZE7-003	E5	53	11				
75113-ZG9-800	E3	51	7	87539-737-J00	E13	61	15	90029-888-000	C2	18	9	90630-ZE7-W01	E3	51	15	93500-03006-1H	D9	41	21
75114-ZG9-800	E3	51	8									90651-VD6-900	F2	66	6	93500-03008-OH	D9	41	21

# PART NO. INDEX

G 4

Part Number	Address	Page	Ref.	Part Number	Address	Page	Ref.	Part Number	Address	Page	Ref.	Part Number	Address	Page	Ref.
93500-03008-1G	D9	41	21	95700-06012-08	C7	23	48	99101-ZH7-0600	D9	41	22				
93500-04008-0A	E3	51	16	95700-06035-00	D12	44	15	99101-ZH7-0620	D9	41	22				
	E4	52	17	95700-08050-00	C2	18	13	99101-ZH7-0650	D9	41	22				
	E9	57	22		C7	23	49	99101-ZH7-0680	D9	41	22				
	E11	59	22	95701-06008-00	C15	31	12	99101-ZH8-0600	D9	41	22				
93500-05008-0A	C7	23	54	95701-06010-00	D3	35	13	99101-ZH8-0620	D9	41	22				
	E6	54	17		D5	37	29	99101-ZH8-0650	D9	41	22				
93500-05012-0A	E3	51	17		E9	57	27	99101-ZH8-0680	D10	42	22				
93500-05016-0A	E9	57	23		E11	59	27	99204-ZE0-0350	D10	42	23				
	E11	59	23		E15	63	17	99204-ZE0-0380	D10	42	23				
93500-05020-0A	E9	57	24		F6	70	18	99204-ZE2-0400	D10	42	23				
	E11	59	24	95701-06012-08	C7	23	48								
93500-05028-0A	E9	57	25	95701-06035-00	D12	44	15								
	E11	59	25	95701-08050-00	C2	18	13								
93891-06035-10	D5	37	24		C7	23	49								
93901-25180	D15	47	15												
93901-251J0	D15	47	15	96000											
93901-35210	E15	63	14												
93913-24580	D5	37	25	96001-06032-00	F1	65	56								
94000				96001-06060-00	F1	65	57								
				96001-06065-00	F1	65	58								
94001-05000-0S	F7	71	25	96100-60000-00	F1	65	59								
94050-06000	D5	37	26	96100-62050-00	C7	23	50								
	D11	43	13	96150-62020-10	F9	73	12								
	E1	49	18	96150-62040-10	F11	75	36								
	E9	57	26	96211-05000	F1	65	60								
	E11	59	26	96211-06000	F6	70	19								
94101-06000	D15	47	16	96211-08000	F1	65	61								
	E15	63	15	96220-40178	F2	66	7								
94101-06800	C7	23	45		F8	72	26								
94102-12800	E4	52	18	96220-40198	F1	65	62								
94103-06000	E1	49	19	96220-60224	F1	65	63								
94251-06000	E15	63	16		F8	72	27								
94251-08000	C7	23	46	98000											
94301-08100	F1	65	52												
94301-08140	C7	23	47	98079-54841	C2	18	14								
	E6	54	18	98079-54846	C3	19	14								
	F6	70	16	98079-54854	C3	19	14								
94301-10160	C2	18	12	98079-54855	C3	19	14								
94303-04065	F1	65	53	98079-55846	C3	19	14								
94305-40202	F6	70	17	98079-55854	C3	19	14								
94305-50202	F1	65	54	98079-55855	C3	19	14								
94401-16150	F4	68	24	98079-56841	C3	19	14								
	F11	75	35	98079-56846	C3	19	14								
94510-40000	F9	73	11	98079-56854	C3	19	14								
94520-30000	F1	65	55	98079-56855	C3	19	14								
95000				99000											
95001-45200-40	D10	42	24	99004-21002	E12	60	9								
95002-02080	D5	37	27		E14	62	6								
	E1	49	20		F12	76	9								
95002-02100	D5	37	28	99004-21003	E12	60	9								
95002-02120	D12	44	14		E14	62	6								
95002-50000	D5	37	28	99101-124-0620	D9	41	22								
95002-70000	E1	49	21	99101-124-0650	D9	41	22								
95700-06010-00	D3	35	13	99101-124-0680	D9	41	22								
	E9	57	27	99101-124-0700	D9	41	22								

3





# PART NAME INDEX

Part name	Address	Page	Ref.	Part name	Address	Page	Ref.	Part name	Address	Page	Ref.
COLLAR, EXTENSION .....	C5	21	23	DOWEL PIN, 8X10 .....	F1	65	52	GOVERNOR ASSY. ....	C5	21	15
COLLAR, FAN .....	F3	67	1	DOWEL PIN, 8X14 .....	C7	23	47	GRIP, LEVER .....	F6	70	4
	F10	74	1		E6	54	18	GRIP, STARTER .....	C14	30	10
COLLAR, FINAL GEAR .....	F7	71	8		F6	70	16		C16	32	10
COLLAR, SPECIAL .....	D5	37	21	DOWEL PIN, 8X9 .....	E4	52	16	GROMMET, AIR CLEANER .....	D11	43	8
COLLAR, STOPPER .....	E8	56	13						D13	45	7
	E11	59	12	[ E ]				GROMMET, CHOKE ROD .....	D11	43	2
COLLAR, TANK SETTING .....	D16	48	8	ELBOW COMP., AIR CLEANER .....	D4	36	3	GUARD, MUFFLER .....	D15	47	13
COLLAR, WHEEL SHAFT .....	F10	74	9	ELEMENT, AIR CLEANER .....	D11	43	3	GUARD, MUFFLER PROTECTOR .....	D14	46	7
CONTROL ASSY. ....	E7	55	1		D13	45	1	GUIDE, EX. VALVE .....	C1	17	3
	E8	56	6	EMBLEM .....	E12	60	2	GUIDE, IN. VALVE .....	C1	17	2
	E10	58	1		E14	62	1	[ H ]			
			6					HANDLE .....	C16	32	9
CONTROL COMP. ....	E7	55	6					HANDLE, REINFORCEMENT .....	D1	33	12
	E8	56	7					HEAD COMP., CYLINDER .....	C1	47	1
	E10	58	6	EMBLEM, TOP COVER .....	E12	60	1	HOLDER ASSY., BLADE .....	F3	67	2
			7					HOLDER COMP., BLADE .....	F3	67	3
CORD, STOP SWITCH .....	D3	35	7	E-RING, 10MM .....	E4	52	15	HOLDER COMP., L. RATCHET .....	F10	74	10
			14	EXTENSION, OIL FILLER .....	C5	21	14	HOLDER COMP., R. RATCHET .....	F10	74	7
	D5	37	15	[ F ]				HOLDER, CABLE .....	E8	56	10
	E9	57	15	FAN, COOLING .....	E2	50	2	HOLDER, CONTROL CABLE .....	E10	58	9
	E11	59	14	FILTER, BREATHER .....	C5	21	8	HOLDER, GOVERNOR WEIGHT .....	C5	21	17
			15	FILTER, OUTER .....	D11	43	5	HOLDER, STOP SWITCH CORD .....	D3	35	8
COUNTERSHAFT .....	F7	71	6		D13	45	2		E9	57	16
COVER COMP., BREATHER .....	C5	21	9	FILTER, SUCTION .....	E16	64	20		E11	59	16
COVER COMP., CHAIN .....	F9	73	6	FLOAT SET .....	D6	38	3	HOOD, FAN COVER .....	D5	37	9
COVER COMP., FAN .....	D2	34	1	FLYWHEEL ASSY. ....	E2	50	9	HOUSING ASSY. ....	C16	32	2
	D4	36	8	FLYWHEEL COMP. ....	E2	50	6	HOUSING, BEARING .....	F11	75	24
COVER COMP., MUFFLER PROTECTOR .....	D14	46	7					[ I ]			
COVER COMP., TRANSMISSION .....	E16	64	5	FRAME COMP., MAIN .....	E4	52	3	INSULATOR, CARBURETOR .....	D7	39	13
COVER, AIR CLEANER .....	D11	43	7		F10	74	17	[ J ]			
	D12	44	16	[ G ]				JET SET, PILOT, .....	D10	42	23
	D13	45	3	GASKET KIT .....	F13	77	1	JET, MAIN, .....	D9	41	22
COVER, BELT .....	F11	75	23	GASKET SET .....	D6	38	1		D10	42	22
COVER, CONTROL .....	E15	63	5	GASKET, CYLINDER HEAD .....	C1	17	5	JOINT ASSY. ....	F2	66	1
	F5	69	5	GASKET, MUFFLER .....	D14	46	9		F7	71	1
COVER, DRIVEN SHAFT .....	F9	73	5		D15	47	9	JOINT SUB ASSY. ....	F2	66	4
COVER, HEAD .....	C1	17	6								5
COVER, MISSION .....	F10	74	18	Gauge Comp., Oil Level .....	C5	21	13	[ K ]			
COVER, MUFFLER PROTECTOR .....	D15	47	17		C7	23	51	KEY, SPECIAL WOODRUFF, 25X18 .....	E2	50	1
COVER, SHAFT OUTSIDE .....	F10	74	14	Gauge, Fuel Level .....	D16	48	3		E3	51	1
COVER, TERMINAL .....	E5	53	8	Gear Assy., Pinion .....	E5	53	2	KEY, SPECIAL, 16X15 .....	E4	52	1
CRANKSHAFT COMP. ....	C11	27	5	Gear Comp., Final .....	F7	71	7	KEY, WOODRUFF, 16X15 .....	F4	68	24
			6	Gear, Bevel .....	F7	71	10		F11	75	35
			7	Gear, Driven .....	C5	21	26	Knob, Recoil Starter .....	C14	30	9
			8	Gear, Final Drive .....	E16	64	8				
			9	Gear, Final Drive .....	E16	64	9				
			10	Gear, High Drive .....	F7	71	4				
CUSHION, RR. FENDER .....	D16	48	14	Gear, Low Drive .....	F7	71	5				
[ D ]											
DISK COMP., DRIVEN .....	F3	67	14								
DISK, BRAKE .....	F3	67	8								
DISK, DRIVE .....	F3	67	9								
DOG .....	D1	33	13								
DOWEL PIN, 10X16 .....	C2	18	12								
DOWEL PIN, 3X5.8 .....	F1	65	43								



# PART NAME INDEX

H 4

Part name	Address	Page	Ref.	Part name	Address	Page	Ref.	Part name	Address	Page	Ref.
RING, SEAL .....	F2	66	3	SHAFT COMP., FINAL .....	E16	64	7	SPROCKET, DRIVEN.....	F9	73	1
	F7	71	3	SHAFT COMP., SHIFT .....	F7	71	14	STARTER ASSY., RECOIL.....	C14	30	1
RIVET, SAFETY SHIELD, 4.8MM ..	F9	73	8	SHAFT, DRIVE .....	C5	21	25		C16	32	1
ROD ASSY., CONNECTING .....	C11	27	4		F7	71	18	STAY COMP., RECTIFIER.....	D2	34	6
ROD, CHOKE .....	E8	56	8	SHAFT, DRIVEN .....	C5	21	25		D5	37	14
	E10	58	7	SHAFT, GOVERNOR ARM .....	C5	21	22	STAY COMP., TANK.....	C5	21	24
ROD, GOVERNOR .....	E7	55	3	SHAFT, GOVERNOR HOLDER .....	C5	21	19	STAY, MISSION TOP.....	F10	74	11
	E10	58	3	SHAFT, MOTOR .....	F1	65	28	STAY, TENSION ARM.....	F10	74	3
ROD, GOVERNOR ARM RETURN .....	E3	51	2	SHAFT, PUMP .....	E16	64	17	STRAINER, FUEL.....	D16	48	2
ROD, PUSH .....	C13	29	2	SHAFT, WHEEL .....	F10	74	8	SWITCH ASSY., ENGINE STOP.....	E3	51	5
ROD, THROTTLE RETURN .....	E4	52	7	SHIFTER .....	F7	71	15		E4	52	4
ROLLER, 4X17.8 .....	F2	66	7	SLIDER, GOVERNOR .....	C5	21	21		E9	57	14
	F8	72	26	SLIDER, SHIFT .....	F6	70	5		E11	59	13
ROLLER, 4X19.8 .....	F1	65	62	SPACER COMP., CARBURETOR .....	D7	39	15				
ROLLER, 5X23.8 .....	F1	65	45	SPONGE, FUEL CAP BREATHER .....	D4	36	5	[ T ]			
	F11	75	34		D16	48	11	TANK, FUEL.....	D16	48	5
ROLLER, 6X22.4 .....	F1	65	63	SPRING, ARM RETURN .....	E15	63	11	TERMINAL ASSY., HIGH TENSION..	D2	34	3
	F8	72	27	SPRING, BALL SETTING.....	F6	70	7	TRANSMISSION ASSY.....	E16	64	1
ROPE .....	D1	33	11	SPRING, BRAKE .....	E4	52	8	TUBE ASSY., FUEL TANK.....	D4	36	7
ROPE, RECOIL STARTER .....	C14	30	11		F11	75	25	TUBE, BREATHER.....	D4	36	1
	D1	33	11	SPRING, BRAKE ADJUSTING .....	E3	51	8		D11	43	1
ROTOR ASSY. ....	E5	53	4	SPRING, BRAKE HOLDER .....	F3	67	10	TUBE, FUEL.....	D16	48	6
RUBBER B, TANK MOUNTING .....	D16	48	7	SPRING, BRAKE LEVER .....	E3	51	7	TUBE, FUEL, 4.5X200.....	D10	42	24
RUBBER, OIL RETURN .....	C5	21	12	SPRING, BRAKE RETURN.....	E4	52	9	[ V ]			
RUBBER, SUPPORTER .....	D16	48	1	SPRING, CHANGE LEVER .....	E15	63	9	VALVE SET, FLOAT.....	D6	38	2
RUBBER, TANK MOUNTING .....	D12	44	17	SPRING, CLUTCH .....	F3	67	16	VALVE, BREATHER.....	C5	21	10
RUBBER, TANK SETTING .....	D16	48	4		F10	74	20	VALVE, EX.....	C13	29	8
[ S ]				SPRING, CLUTCH RETURN .....	F3	67	15	VALVE, IN.....	C13	29	7
					F10	74	5	[ W ]			
SCREW-WASHER, 6X35 .....	D5	37	24	SPRING, COCK LEVER .....	D8	40	19	WASHER, 10MM.....	F4	68	20
SCREW SET .....	D6	38	6	SPRING, CONTROL ADJUSTING .....	E8	56	11		F11	75	30
			8		E10	58	10	WASHER, 10X21.....	C6	22	34
SCREW SET, DRAIN .....	D6	38	7	SPRING, CONTROL ARM RETURN .....	E16	64	10		F7	71	20
SCREW SET, PILOT .....	D6	38	5	SPRING, DOG .....	D1	33	14	WASHER, 10X30X3.5T.....	F4	68	20
SCREW, PAN, 3X6 .....	D9	41	21	SPRING, FRICTION .....	C14	30	6	WASHER, 15MM.....	F7	71	22
SCREW, PAN, 3X8 .....	D9	41	21		C16	32	7	WASHER, 15X24X3.2.....	F1	65	38
SCREW, PAN, 4X8 .....	E3	51	16	SPRING, GOVERNOR .....	E7	55	4	WASHER, 16MM.....	F11	75	32
	E4	52	17		E10	58	4	WASHER, 5.2X10.....	F6	70	11
	E9	57	22	SPRING, HEIGHT ADJUSTING .....	F10	74	15	WASHER, DRAIN PLUG, 10.2MM....	C6	22	35
	E11	59	22	SPRING, HIGH GEAR SHIFT.....	F6	70	6	WASHER, ENGINE RR. MOUNTING....	F11	75	31
SCREW, PAN, 5X12 .....	E3	51	17	SPRING, LEVER .....	E8	56	9	WASHER, PLAIN, 12MM.....	E4	52	18
SCREW, PAN, 5X16 .....	E9	57	23		E10	58	8	WASHER, PLAIN, 6MM.....	C7	23	45
	E11	59	23	SPRING, PISTON .....	E16	64	19		D3	35	12
SCREW, PAN, 5X20 .....	E9	57	24	SPRING, RECOIL STARTER .....	C14	30	7		D5	37	22
	E11	59	24	SPRING, RELIEF VALVE .....	E16	64	22	WASHER, SEALING, 6.5X15.....	F9	73	7
SCREW, PAN, 5X28 .....	E9	57	25	SPRING, RETURN .....	C14	30	8	WASHER, SEALING, 6.5X12.....	E3	51	14
	E11	59	25		E5	53	6		F6	70	12
SCREW, PAN, 5X8 .....	C7	23	54	SPRING, SHIFT .....	F7	71	16	WASHER, SEALING, 8X16X1.6.....	F1	65	37
	E6	54	17	SPRING, SWITCH CONTROL .....	E3	51	4	WASHER, SPECIAL.....	E5	53	14
SCREW, RECESSED, 5X28 .....	E9	57	20		E4	52	5	WASHER, SPRING.....	E5	53	15
	E11	59	20	SPRING, TENSION .....	F10	74	19	WASHER, TANK MOUNTING.....	D16	48	17
SCREW, TAPPING, 4X20 .....	D5	37	25	SPRING, THROTTLE LEVER .....	E15	63	2				
SCREW, TAPPING, 5X10 .....	D15	47	15		F5	69	3				
SCREW, TAPPING, 5X12 .....	E15	63	14	SPRING, THROTTLE RETURN.....	E7	55	5				
SCREW, THROTTLE STOP .....	D7	39	11		E10	58	5				
SEAT, SPRING .....	E15	63	3	SPRING, VALVE .....	C13	29	9				
			4	SPRING, WEIGHT RETURN .....	C13	29	6				
	F5	69	4	SPROCKET, DRIVE .....	F9	73	2				

4

# PART NAME INDEX

H 5

Part name	Address	Page	Ref.	Part name	Address	Page	Ref.	Part name	Address	Page	Ref.
WASHER, THRUST .....	F4	68	21								
WASHER, THRUST, 10X16X1 .....	F1	65	39								
WASHER, THRUST, 12MM .....	C6	22	33								
	F7	71	19								
WASHER, THRUST, 13X8.3X1.6 .....	F1	65	40								
WASHER, THRUST, 16MM .....	F7	71	21								
WASHER, THRUST, 25.6MM .....	C11	27	12								
WASHER, THRUST, 6MM .....	C6	22	32								
WASHER, THRUST, 8.6X13X0.6 .....	F1	65	41								
WEIGHT, GOVERNOR .....	C5	21	16								
WRENCH, BOX .....	E12	60	9								
	E14	62	6								
	F12	76	9								
[ Y ]											
YOKE ASSY. ....	E5	53	3								

---

**1**

**FOREWORD INDEX**

---

**2**

**ENGINE GROUP**

---

**3**

**PART NUMBER INDEX**

---

**4**

**PART NAME INDEX**

---

**HONDA**  
The Power of Dreams



# PARTS CATALOGUE NEWS

Honda Motor Co., Ltd. Service Division

## PARTS CATALOGUE - CORRECTED

Printed in Japan

CODE NO.	BOOKLET TYPE	13ZE70E8
	MICRO-FICHE	13ZE70EH
PARTS CATALOGUE NEWS	GXV160 GXV160K1	
NEWS NO.	001	

Block No.	Ref. No.	Note	Part No.	Description	Reqd. QTY				Serial No.		Parts catalogue code
					GXV 160 (JPN)	GXV 160 (JPN)	GXV 160 (USA)	GXV 160 (FRA)			
E-28	20		87135-ZE2-000	LABEL (E-SPEC) .....	1	-	-	-	1367837	1368640	GY6K
					-	1	-	-	2066925	2072722	N6T/B, SFY1, SFY2
	A	87135-ZE2-010	.....	1	-	-	-	1368641	-----	GY6K	
				-	1	-	-	2072723	-----	N6T/B, SFY1, SFY2	
21	T	87135-ZE2-000	LABEL (E-SPEC) .....	-	1	-	-	2066925	2072722	N1, N4, N5, N6, SFL, SFLA, SFL1	
				-	-	-	1	-----	-----	A1S, A1SA, A15, N1C, N1E5, N1F, N15, N45, N5M, N55, N65	
				-	1	-	-	2072723	-----	N1, N4, N5, N6, SFL, SFLA, SFL1	
A	87135-ZE2-010	.....	-	1	-	-	2072723	-----	N1, N4, N5, N6, SFL, SFLA, SFL1		

NOTE A:PART NO.CHANGE D:NEWLY PROVIDED E:PART NO.DELETION K:REQUIRED NO.CORRECTION L:APPLICATION SERIAL NO.CORRECTION  
T:APPLICATION CORRECTION Z:REMARKS CHANGE



# PARTS CATALOGUE NEWS

Honda Motor Co., Ltd. Service Division

## PARTS CATALOGUE - CORRECTED

Printed in Japan

CODE NO.	BOOKLET TYPE	13ZE70E8
	MICRO-FICHE	13ZE70EH
PARTS CATALOGUE NEWS	GXV160 GXV160K1	
NEWS NO.	002	

Block No.	Ref. No.	Note	Part No.	Description	Reqd. QTY			Serial No.	Parts catalogue code					
					GXV 160 (JPN)	GXV 160K1 (USA)	(FRA)							
E-22	†		16500-ZE7-W30	CONTROL ASSY. ....	-	1	-	-	N1S, SFCA					
					-	1	-	-	2076731	SFY1, SFY2				
					-	1	-	-	2076732	SFY1, SFY2				
					14	T	36100-ZE7-003	SWITCH ASSY., ENGINE STOP ....	1	1	1	-	N42, N6TH, N62, SFCA	
									1	1	-	-	A12, N1S, N12, N6T/A	
									1	-	1	-	A1, A1L, A1L2, N1, N1C, N1E, N1E2, N4, N4C, N5, N5C, N52, N6, P S, SF, SFL, SFS, SFSK	
									1	-	-	-	1368695	GY6K
					-	1	-	-	2076731	N6S, N6S1, N6T/B, SFY1, SFY2				
					A		36100-ZE7-013	.....	1	-	-	-	1368696	GY6K
									-	1	-	-	2076732	N6S, N6S1, N6T/B, SFY1, SFY2
-	-	1	-	-					N1AH, N12					
E-22-1	†	E	16500-ZE7-W00	*PARTS NO. DELETION										
			16500-ZE7-W10	*PARTS NO. DELETION										

NOTE A:PART NO. CHANGE D:NEWLY PROVIDED E:PART NO. DELETION K:REQUIRED NO. CORRECTION L:APPLICATION SERIAL NO. CORRECTION  
T:APPLICATION CORRECTION Z:REMARKS CHANGE



PARTS CATALOGUE NEWS

BOOKNo. : 13ZE70E8

Block No.	Ref. No.	Note	Part No.	Description	Reqd. QTY				Serial No.	Parts catalogue code
					GXY 160 (JPN)	(JPN)	GXY 160K1 (USA)	(FRA)		
		E	16500-ZE7-W20	*PARTS NO. DELETION						
			16500-ZE7-W30	CONTROL ASSY. ....	-	1	-	-	----- 2076731	SFL, SFLA, SFL1
		T	16500-ZE7-W40	CONTROL ASSY. (EN) (BRILL) ....	-	-	-	1	-----	N4C
		D	16500-ZE7-W01	CONTROL ASSY. (EN) (STD.) ....	-	-	-	1	-----	N15, N45, N55
		D	16500-ZE7-W11	.....	-	-	-	1	-----	N1E5, N1F
		D	16500-ZE7-W21	CONTROL ASSY. (EN) .....	-	-	-	1	-----	N65
		A	16500-ZE7-W31	CONTROL ASSY. ....	-	1	-	-	2076732 -----	SFL, SFLA, SFL1
		D	16500-ZE7-W41	CONTROL ASSY. (EN) (BRILL) ....	-	-	-	1	-----	N1C
	13	T	36100-ZE7-003	SWITCH ASSY., ENGINE STOP ....	-	1	1	1	-----	N1E, N126, N4C, N426, N5C, SFSK
					-	1	-	-	----- 2076731	N1, N4, N5, N6, SFL, SFLA, SFL1
		A	36100-ZE7-013	.....	-	1	-	-	2076732 -----	N1, N4, N5, N6, SFL, SFLA, SFL1
					-	-	-	1	-----	N1C, N1E5, N1F, N15, N45, N5M, N55, N65

NOTE A:PART NO.CHANGE D:NEWLY PROVIDED E:PART NO.DELETION K:REQUIRED NO.CORRECTION L:APPLICATION SERIAL NO.CORRECTION  
T:APPLICATION CORRECTION Z:REMARKS CHANGE



# PARTS CATALOGUE NEWS

Honda Motor Co., Ltd. Service Division

## PARTS CATALOGUE - CORRECTED

Printed in Japan

CODE NO.	BOOKLET TYPE	13ZE70E8
	MICRO-FICHE	13ZE70EH/FH/GH
PARTS CATALOGUE NEWS	GXV160 GXV160K1	
NEWS NO.	004	

Block No.	Ref. No.	Note	Part No.	Description	Reqd. QTY				Serial No.	Parts catalogue code	
					GXV 160 (JPN)	GXV 160K1 (JPN)	GXV 160K1 (USA)	GXV 160K1 (FRA)			
E-7	1	L	13010-ZF1-023	RING SET, PISTON (STD.) (TEIKOKU)	1	1	-	-	-----	A1L, A1L2, A12, N1C, N1E2, N1S, N12, N4C, N42, N5C, N6T/A N6TH, N62, P, S, SF, SFCA, SFS, SFSK	
					1	-	-	-	-----	SFL	
					1	-	-	-	-----	1368640	GY6K
					1	-	-	-	-----	1149119	A1, N1, N1E, N4, N5, N6
					-	1	-	-	-----	-----	A1, N1E
					-	1	-	-	-----	2068161	N1, N4, N5, N6, N6S, N6T/B, SFL, SFLA, SFL1, SFY1, SFY2
					-	-	1	1			
		L	13010-ZF1-024	RING SET, PISTON (STD.) (NIPPON)	1	1	-	-	-----	A1L, A1L2, A12, N1C, N1E2, N1S, N12, N4C, N42, N5C, N6T/A N6TH, N62, P, S, SF, SFCA, SFS, SFSK	
					1	-	-	-	-----	SFL	
					1	-	-	-	-----	1368640	GY6K
					1	-	-	-	-----	1149119	A1, N1, N1E, N4, N5, N6

NOTE A:PART NO.CHANGE D:NEWLY PROVIDED E:PART NO.DELETION K:REQUIRED NO.CORRECTION L:APPLICATION SERIAL NO.CORRECTION  
T:APPLICATION CORRECTION Z:REMARKS CHANGE

## PARTS CATALOGUE NEWS

BOOKNo. : 13ZE70E8

Block No.	Ref. No.	Note	Part No.	Description	Reqd. QTY				Serial No.	Parts catalogue code	
					GVV 160 (JPN)	GVV 160K1 (USA)	(FRA)				
					-	1	-	-	-----	A1, N1E	
					-	1	-	-	-----	2068161 N1, N4, N5, N6, N6S, N6S1, N6T/B, SFL, SFLA, SFL1, SFY1, SFY2	
					-	-	1	1			
		T	13010-ZL0-003	RING SET, PISTON (STD.) (TEIKOKU)	1	-	-	-	1368641	-----	GY6K
					-	1	-	-	-----	N6S1	
					-	1	-	-	2068162	-----	N1, N4, N5, N6, N6S, N6T/B, SFL, SFLA, SFL1, SFY1, SFY2
		T	13010-ZL0-004	RING SET, PISTON (STD.) (NIPPON)	1	-	-	-	1368641	-----	GY6K
					-	1	-	-	-----	N6S1	
					-	1	-	-	2068162	-----	N1, N4, N5, N6, N6S, N6T/B, SFL, SFLA, SFL1, SFY1, SFY2
		L	13011-ZF1-023	RING SET, PISTON (0.25) (TEIKOKU)	(1)	(1)	-	-	-----	-----	A1L, A1L2, A12, N1C, N1E2, N1S, N12, N4C, N42, N5C, N6T/A N6TH, N62, P, S, SF, SFCA, SFS, SFSK
					(1)	-	-	-	-----	-----	SFL
					(1)	-	-	-	-----	1368640	GY6K
					(1)	-	-	-	1149119	-----	A1, N1, N1E, N4, N5, N6
					-	(1)	-	-	-----	-----	A1, N1E
					-	(1)	-	-	-----	2068161	N1, N4, N5, N6, N6S, N6T/B, SFL, SFLA, SFL1, SFY1, SFY2
					-	-	(1)	(1)			
		L	13011-ZF1-024	RING SET, PISTON (0.25) (NIPPON)	(1)	(1)	-	-	-----	-----	A1L, A1L2, A12, N1C, N1E2, N1S, N12, N4C, N42, N5C, N6T/A N6TH, N62, P, S, SF, SFCA, SFS, SFSK
					(1)	-	-	-	-----	-----	SFL
					(1)	-	-	-	-----	1368640	GY6K
					(1)	-	-	-	1149119	-----	A1, N1, N1E, N4, N5, N6
					-	(1)	-	-	-----	-----	A1, N1E

NOTE A:PART NO. CHANGE D:NEWLY PROVIDED E:PART NO. DELETION K:REQUIRED NO. CORRECTION L:APPLICATION SERIAL NO. CORRECTION  
T:APPLICATION CORRECTION Z:REMARKS CHANGE

## PARTS CATALOGUE NEWS

BOOKNo. :13ZE70E8

Block No.	Ref. No.	Note	Part No.	Description	Reqd. QTY				Serial No.	Parts catalogue code
					GXY 16D (JPN)	GXY 160K1 (JPN)	GXY 160K1 (USA)	GXY 160K1 (FRA)		
					-	(1)	-	-	----- 2068161	N1, N4, N5, N6, N6S, N6T/B, SFL, SFLA, SFL1, SFY1, SFY2
					-	-	(1)	(1)		
		T	13011-ZL0-003	RING SET, PISTON (0.25) (TEIKOKU)	(1)	-	-	-	1368641 -----	GY6K
					-	(1)	-	-	-----	N6S1
					-	(1)	-	-	2068162 -----	N1, N4, N5, N6, N6S, N6T/B, SFL, SFLA, SFL1, SFY1, SFY2
		T	13011-ZL0-004	RING SET, PISTON (0.25) (NIPPON)	(1)	-	-	-	1368641 -----	GY6K
					-	(1)	-	-	-----	N6S1
					-	(1)	-	-	2068162 -----	N1, N4, N5, N6, N6S, N6T/B, SFL, SFLA, SFL1, SFY1, SFY2
		L	13012-ZF1-023	RING SET, PISTON (0.50) (TEIKOKU)	(1)	(1)	-	-	-----	A1L, A1L2, A12, N1C, N1E2, N1S, N12, N4C, N42, N5C, N6T/A N6TH, N62, P, S, SF, SFCA, SFS, SFSK
					(1)	-	-	-	-----	SFL
					(1)	-	-	-	1368640 -----	GY6K
					(1)	-	-	-	1149119 -----	A1, N1, N1E, N4, N5, N6
					-	(1)	-	-	-----	A1, N1E
					-	(1)	-	-	2068161 -----	N1, N4, N5, N6, N6S, N6T/B, SFL, SFLA, SFL1, SFY1, SFY2
					-	-	(1)	(1)		
		L	13012-ZF1-024	RING SET, PISTON (0.50) (NIPPON)	(1)	(1)	-	-	-----	A1L, A1L2, A12, N1C, N1E2, N1S, N12, N4C, N42, N5C, N6T/A N6TH, N62, P, S, SF, SFCA, SFS, SFSK
					(1)	-	-	-	-----	SFL
					(1)	-	-	-	1368640 -----	GY6K
					(1)	-	-	-	1149119 -----	A1, N1, N1E, N4, N5, N6
					-	(1)	-	-	-----	A1, N1E
					-	(1)	-	-	2068161 -----	N1, N4, N5, N6, N6S, N6T/B, SFL, SFLA, SFL1, SFY1, SFY2

NOTE A:PART NO.CHANGE D:NEWLY PROVIDED E:PART NO.DELETION K:REQUIRED NO.CORRECTION L:APPLICATION SERIAL NO.CORRECTION  
T:APPLICATION CORRECTION Z:REMARKS CHANGE

## PARTS CATALOGUE NEWS

BOOKNo. :13ZE70EB

Block No.	Ref. No.	Note	Part No.	Description	Reqd. QTY				Serial No.	Parts catalogue code	
					GVY 160 (JPN)	(JPN)	GVY 160K1 (USA)	(FRA)			
					-	-	(1)	(1)			
		T	13012-ZL0-003	RING SET, PISTON (0.50) (TEIKOKU)	(1)	-	-	-	1368641	-----	GY6K
					-	(1)	-	-	-----	-----	N6S1
					-	(1)	-	-	2068162	-----	N1, N4, N5, N6, N6S, N6T/B, SFL, SFLA, SFL1, SFY1, SFY2
		T	13012-ZL0-004	RING SET, PISTON (0.50) (NIPPON)	(1)	-	-	-	1368641	-----	GY6K
					-	(1)	-	-	-----	-----	N6S1
					-	(1)	-	-	2068162	-----	N1, N4, N5, N6, N6S, N6T/B, SFL, SFLA, SFL1, SFY1, SFY2
		L	13013-ZF1-023	RING SET, PISTON (0.75) (TEIKOKU)	(1)	(1)	-	-	-----	-----	A1L, A1L2, A12, N1C, N1E2, N1S, N12, N4C, N42, N5C, N6T/A N6TH, N62, P, S, SF, SFCA, SFS, SFSK
					(1)	-	-	-	-----	-----	SFL
					(1)	-	-	-	-----	1368640	GY6K
					(1)	-	-	-	1149119	-----	A1, N1, N1E, N4, N5, N6
					-	(1)	-	-	-----	-----	A1, N1E
					-	(1)	-	-	-----	2068161	N1, N4, N5, N6, N6S, N6T/B, SFL, SFLA, SFL1, SFY1, SFY2
					-	-	(1)	(1)			
		L	13013-ZF1-024	RING SET, PISTON (0.75) (NIPPON)	(1)	(1)	-	-	-----	-----	A1L, A1L2, A12, N1C, N1E2, N1S, N12, N4C, N42, N5C, N6T/A N6TH, N62, P, S, SF, SFCA, SFS, SFSK
					(1)	-	-	-	-----	-----	SFL
					(1)	-	-	-	-----	1368640	GY6K
					(1)	-	-	-	1149119	-----	A1, N1, N1E, N4, N5, N6
					-	(1)	-	-	-----	-----	A1, N1E
					-	(1)	-	-	-----	2068161	N1, N4, N5, N6, N6S, N6T/B, SFL, SFLA, SFL1, SFY1, SFY2
					-	-	(1)	(1)			

NOTE A:PART NO.CHANGE D:NEWLY PROVIDED E:PART NO.DELETION K:REQUIRED NO.CORRECTION L:APPLICATION SERIAL NO.CORRECTION  
T:APPLICATION CORRECTION Z:REMARKS CHANGE

## PARTS CATALOGUE NEWS

BOOKNo.:13ZE70E8

Block No.	Ref. No.	Note	Part No.	Description	Reqd. QTY			Serial No.	Parts catalogue code
					GXY 160 (JPN)	GXY 160K1 (JPN) (USA)	GXY 160K1 (FRA)		
		T	13013-ZL0-003	RING SET, PISTON (0.75) (TEIKOKU)	(1)	-	-	1368641	GY6K
					-	(1)	-	-----	N6S1
					-	(1)	-	2068162	N1, N4, N5, N6, N6S, N6T/B, SFL, SFLA, SFL1, SFY1, SFY2
		T	13013-ZL0-004	RING SET, PISTON (0.75) (NIPPON)	(1)	-	-	1368641	GY6K
					-	(1)	-	-----	N6S1
					-	(1)	-	2068162	N1, N4, N5, N6, N6S, N6T/B, SFL, SFLA, SFL1, SFY1, SFY2

NOTE A:PART NO.CHANGE D:NEWLY PROVIDED E:PART NO.DELETION K:REQUIRED NO.CORRECTION L:APPLICATION SERIAL NO.CORRECTION  
T:APPLICATION CORRECTION Z:REMARKS CHANGE



# PARTS CATALOGUE NEWS

Honda Motor Co., Ltd. Service Division

Printed in Japan

CODE NO.	BOOKLET TYPE	13ZE70E8
	MICRO- FICHE	13ZE70EH/FH/GH
PARTS CATALOGUE NEWS	GXV160 GXV160K1	
NEWS NO.	005	

## GXV160K1-A1AS TYPE sales parts information

NOTE: This Parts Catalogue News explains only the parts of the different model that are produced to conform to addition of the GXV160K1-A1AS type.

As for the parts not listed on this Parts List News, use the parts of the GXV160K1-A12 type.

Model	Type		Parts catalogue type	Applicable engine serial No.	Applicable carburetor identification No.
GXV160K1	A12	Base model	A12	GJ03- 6100001~	BE66C B
	A1AS	Additional model	A1AS		

## PARTS CATALOGUE NEWS

BOOKNo. : 13ZE70E8

Block No.	Ref. No.	Part No.	Description	Reqd. QTY				Base Part No.	Parts catalogue code
				GXY 160 (JPR)	(JPN)	GXY 160K1 (USA)	(FRA)		
E-3	5	12000-ZE7-405	BARREL ASSY., CYLINDER .....	-	-	1	-	12000-ZE7-W00	
	19	16515-ZE6-010	SHAFT, GOVERNOR HOLDER .....	-	-	1	-	16515-ZE6-000	
	32	90451-ZE1-000	WASHER, THRUST, 6MM .....	-	-	1	-	90451-898-000	
E-7	1	13010-ZL0-003	RING SET, PISTON (STD.) (TEIKOKU)	-	-	1	-	13010-ZF1-023	
		13010-ZL0-004	RING SET, PISTON (STD.) (NIPPON)	-	-	1	-	13010-ZF1-024	
	13011-ZL0-003	RING SET, PISTON (0.25) (TEIKOKU)	-	-	(1)	-	13011-ZF1-023		
	13011-ZL0-004	RING SET, PISTON (0.25) (NIPPON)	-	-	(1)	-	13011-ZF1-024		
	13012-ZL0-003	RING SET, PISTON (0.50) (TEIKOKU)	-	-	(1)	-	13012-ZF1-023		
	13012-ZL0-004	RING SET, PISTON (0.50) (NIPPON)	-	-	(1)	-	13012-ZF1-024		
	13013-ZL0-003	RING SET, PISTON (0.75) (TEIKOKU)	-	-	(1)	-	13013-ZF1-023		
	13013-ZL0-004	RING SET, PISTON (0.75) (NIPPON)	-	-	(1)	-	13013-ZF1-024		
	2	13101-ZE7-020	PISTON (STD.) .....	-	-	1	-	13101-ZE7-010	
		13102-ZE7-020	PISTON (0.25) .....	-	-	(1)	-	13102-ZE7-010	
		13103-ZE7-020	PISTON (0.50) .....	-	-	(1)	-	13103-ZE7-010	
		13104-ZE7-020	PISTON (0.75) .....	-	-	(1)	-	13104-ZE7-010	
	E-12-1	8	COVER COMP., FAN (BRAKE) *R8*.....BRIGHT RED	-	-	0	-	19610-ZE7-W11ZB	
			HOOD, FAN COVER (GRAINED FINISH) *R8*.....BRIGHT RED	-	-	0	-	19615-ZG9-801ZB	
E-28	2	87101-ZE7-W31	EMBLEM (5.5) .....	-	-	1	-	87101-ZE7-W30	
	6		MARK, HONDA .....	-	-	0	-	87531-ZG9-800	

NOTE A:PART NO.CHANGE D:NEWLY PROVIDED E:PART NO.DELETION K:REQUIRED NO.CORRECTION L:APPLICATION SERIAL NO.CORRECTION  
T:APPLICATION CORRECTION Z:REMARKS CHANGE



PARTS CATALOGUE NEWS

BOOKNo. : 13ZE70E8

Block No.	Ref. No.	Part No.	Description	Reqd. QTY		Base Part No.	Parts catalogue code
				GKV 160 (JPN)	GKV 160K1 (USA) (FRA)		
EOP-1	1		GASKET KIT .....	-	0	061A1-ZE7-801	

NOTE A:PART NO.CHANGE D:NEWLY PROVIDED E:PART NO.DELETION K:REQUIRED NO.CORRECTION L:APPLICATION SERIAL NO.CORRECTION  
T:APPLICATION CORRECTION Z:REMARKS CHANGE



# PARTS CATALOGUE NEWS

Honda Motor Co., Ltd. Service Division

## PARTS CATALOGUE - CORRECTED

Printed in Japan

CODE NO.	BOOKLET TYPE	13ZE70E8
	MICRO-FICHE	13ZE70EH/FH/GH
PARTS CATALOGUE NEWS	GXV160 GXV160K1	
NEWS NO.	006	

Block No.	Ref. No.	Note	Part No.	Description	Reqd. QTY				Serial No.	Parts catalogue code
					GXV 160 (JPN)	GXV 160K1 (JPN)	GXV 160K1 (USA)	GXV 160K1 (FRA)		
E-3	19	L	16515-ZE6-000	SHAFT, GOVERNOR HOLDER .....	1	1	1	-	-----	A1, A1L, A1L2, A12, N1AH, N1C, N1E, N1E2, N1M, N1S, N12, N126 N4C, N42, N426, N5C, N52, N6T/A, N6T/B, N6TH, N62, P, S, SF SFCA, SFS, SFSK
					1	-	-	-	-----	N1, N4, N5, N6, SFL
					1	-	-	-	-----	1369261 GY6K
					-	1	-	-	-----	2083652 N1, N4, N5, N6, N6S, N6S1, SFL, SFLA, SFL1, SFY1, SFY2
					-	-	-	1	-----	
		T	16515-ZE6-010	.....	1	-	-	-	-----	1369262 GY6K
					-	1	-	-	-----	2083653 N1, N4, N5, N6, N6S, N6S1, SFL, SFLA, SFL1, SFY1, SFY2
					-	-	1	-	-----	A1AS

NOTE A:PART NO.CHANGE D:NEWLY PROVIDED E:PART NO.DELETION K:REQUIRED NO.CORRECTION L:APPLICATION SERIAL NO.CORRECTION  
T:APPLICATION CORRECTION Z:REMARKS CHANGE



# PARTS CATALOGUE NEWS

Honda Motor Co., Ltd. Service Division

## PARTS CATALOGUE - CORRECTED

Printed in Japan

CODE NO.	BOOKLET TYPE	13ZE70E8
	MICRO-FICHE	13ZE70EH/FH/GH
PARTS CATALOGUE NEWS	GXV160 GXV160K1	
NEWS NO.	007	

Block No.	Ref. No.	Note	Part No.	Description	Reqd. QTY				Serial No.	Parts catalogue code
					GXV 160 (JPN)	GXV 160K1 (JPN)	GXV 160K1 (USA)	GXV 160K1 (FRA)		
E-3	32	T	90451-898-000	WASHER, THRUST, 6MM .....	1	1	-	1	-----	A1, A1L, A1L2, A12, N1C, N1E, N1S, N12, N4C, N5C, N6T/A N6T/B, N6TH, P, S, SF, SFCA, SFS, SFSK
					1	-	1	-	-----	N1, N1E2, N1M, N126, N4, N42, N426, N5, N52, N6, N62, SFL
					1	-	-	-	-----	1369261 GY6K
		T	90451-ZE1-000	.....	1	-	-	-	-----	2083652 N1, N4, N5, N6, N6S, N6S1, SFL, SFLA, SFL1, SFY1, SFY2
					1	-	-	-	-----	1369262 GY6K
					-	1	-	-	-----	2083653 N1, N4, N5, N6, N6S, N6S1, SFL, SFLA, SFL1, SFY1, SFY2
-	-	1	1	-----	A1AS, A1S, A1SA, A12, A15, N1AH, N1E5, N1F, N12, N15, N45 N5M, N55, N65					

NOTE A:PART NO.CHANGE D:NEWLY PROVIDED E:PART NO.DELETION K:REQUIRED NO.CORRECTION L:APPLICATION SERIAL NO.CORRECTION  
T:APPLICATION CORRECTION Z:REMARKS CHANGE



# PARTS CATALOGUE NEWS

Honda Motor Co., Ltd. Service Division

## PARTS CATALOGUE - CORRECTED

Printed in Japan

CODE NO.	BOOKLET TYPE	13ZE70E8
	MICRO-FICHE	13ZE70EH/FH/GH
PARTS CATALOGUE NEWS	GXV160 GXV160K1	
NEWS NO.	008	

Block No.	Ref. No.	Note	Part No.	Description	Reqd. QTY				Serial No.	Parts catalogue code	
					GXV 160 (JPN)	GXV 160K1 (JPN)	GXV 160K1 (USA)	GXV 160K1 (FRA)			
E-3	2	E	11300-ZE7-V50	*PARTS NO. DELETION	-	-	-	-			
		T	11300-ZE7-W00	PAN ASSY., OIL (PUSH TYPE) ...	-	1	1	1	-----	-----	A1, N1C, N126, N4C, N42; N426, N52, N62
		T	11300-ZE7-W20	PAN ASSY., OIL .....	-	1	1	-	-----	-----	N1E, N1E2, N1M
		T	11300-ZE7-W30	.....	-	-	-	1	-----	-----	N5C
		D	11300-ZE7-Q00	.....	-	-	-	1	-----	-----	N5M
		D	11300-ZE7-407	.....	-	1	-	-	-----	-----	SFLA, SFY2
		T	11300-ZE7-408	.....	-	1	1	1	-----	-----	A1AS, A1S, A1SA, A12, A15, N1, N1AH, N1F, N12, N15, N4, N45 N5, N55, N6, N65
		D	11300-ZE7-409	.....	-	-	-	1	-----	-----	N1E5

NOTE A:PART NO.CHANGE D:NEWLY PROVIDED E:PART NO.DELETION K:REQUIRED NO.CORRECTION L:APPLICATION SERIAL NO.CORRECTION  
T:APPLICATION CORRECTION Z:REMARKS CHANGE



# PARTS CATALOGUE NEWS

Honda Motor Co., Ltd. Service Division

## PARTS CATALOGUE - CORRECTED

Printed in Japan

CODE NO.	BOOKLET TYPE	13ZE70E8
	MICRO-FICHE	13ZE70EH/FH/GH
PARTS CATALOGUE NEWS	GXV160 GXV160K1	
NEWS NO.	009	

Block No.	Ref. No.	Note	Part No.	Description	Reqd. QTY				Serial No.	Parts catalogue code
					GXV 160 (JPN)	GXV 160K1 (USA)	(JPN)	(FRA)		
E-28	19	T	87601-ZE7-W30	MARK, TYPE (A12) .....	-	-	1	-	-----	A12
		D	87601-ZE7-800	MARK, TYPE (A1AS) .....	-	-	1	-	-----	A1AS

NOTE A:PART NO.CHANGE D:NEWLY PROVIDED E:PART NO.DELETION K:REQUIRED NO.CORRECTION L:APPLICATION SERIAL NO.CORRECTION  
T:APPLICATION CORRECTION Z:REMARKS CHANGE



# PARTS CATALOGUE NEWS

Honda Motor Co., Ltd. Service Division

Printed in Japan

CODE NO.	BOOKLET TYPE	13ZE70E8
	MICRO- FICHE	13ZE70EH/FH/GH
PARTS CATALOGUE NEWS	GXV160 GXV160K1	
NEWS NO.	010	

## GXV160K1-A1T TYPE sales parts information

NOTE: This Parts Catalogue News explains only the parts of the different model that are produced to conform to addition of the GXV160K1-A1T type.

As for the parts not listed on this Parts List News, use the parts of the GXV160K1-A12 type.

Model	Type		Parts catalogue type	Applicable engine serial No.	Applicable carburetor identification No.
GXV160K1	A12	Base model	A12	GJ03- 6100001~	BE66C B
	A1T	Additional model	A1T		

Block No.	Ref. No.	Part No.	Description	Reqd. QTY		Base Part No.	Parts catalogue code
				GXY 160 (JPN)	GXY 160K1 (USA) (FRA)		
E-3	5		BARREL ASSY., CYLINDER .....	-	0	12000-ZE7-W00	
		12000-ZE7-405	.....	-	1		

E-7 CRANKSHAFT/PISTON

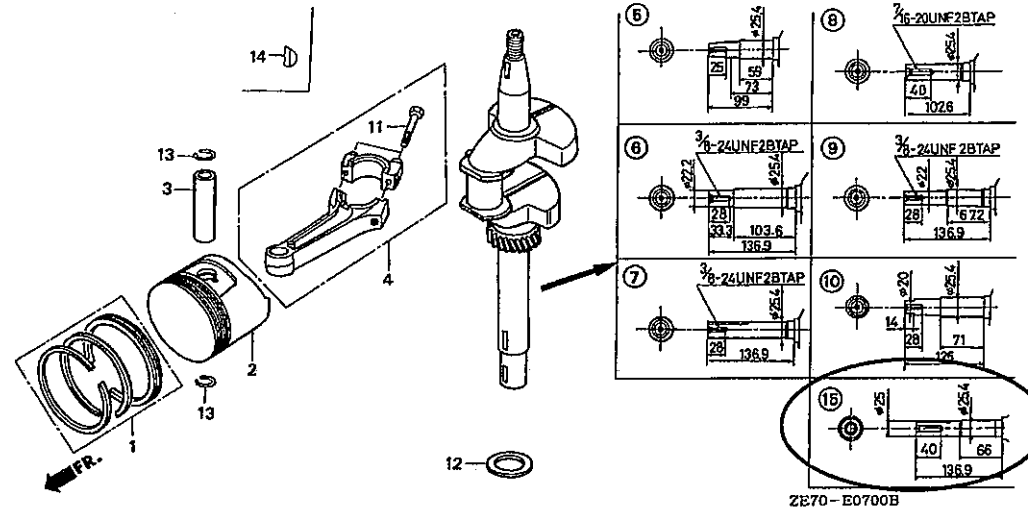

E-7	1	13010-ZL0-003	RING SET, PISTON (STD.) (TEIKOKU)	-	1	13010-ZF1-023
		13010-ZL0-004	RING SET, PISTON (STD.) (NIPPON)	-	1	13010-ZF1-024
		13011-ZL0-003	RING SET, PISTON (0.25) (TEIKOKU)	-	(1)	13011-ZF1-023
		13011-ZL0-004	RING SET, PISTON (0.25) (NIPPON)	-	(1)	13011-ZF1-024
		13012-ZL0-003	RING SET, PISTON (0.50) (TEIKOKU)	-	(1)	13012-ZF1-023
		13012-ZL0-004	RING SET, PISTON (0.50) (NIPPON)	-	(1)	13012-ZF1-024

NOTE A:PART NO.CHANGE D:NEWLY PROVIDED E:PART NO.DELETION K:REQUIRED NO.CORRECTION L:APPLICATION SERIAL NO.CORRECTION  
T:APPLICATION CORRECTION Z:REMARKS CHANGE

PARTS CATALOGUE NEWS

BOOK No. : 13ZE7DE8

Block No.	Ref. No.	Part No.	Description	Reqd. QTY		Base Part No.	Parts catalogue code
				GKV 160 (JPN)	GKV 160KI (USA) (FRA)		
		13013-ZL0-003	RING SET, PISTON (0.75) (TEIKOKU)	-	(1)	13013-ZF1-023	
		13013-ZL0-004	RING SET, PISTON (0.75) (NIPPON)	-	(1)	13013-ZF1-024	
	2	13101-ZE7-020	PISTON (STD.) .....	-	1	13101-ZE7-010	
		13102-ZE7-020	PISTON (0.25) .....	-	(1)	13102-ZE7-010	
		13103-ZE7-020	PISTON (0.50) .....	-	(1)	13103-ZE7-010	
		13104-ZE7-020	PISTON (0.75) .....	-	(1)	13104-ZE7-010	
	6		CRANKSHAFT COMP. ....	-	0	13310-ZE7-010	
	15	13310-ZE7-V10	CRANKSHAFT COMP. ....	-	1		

E-11-1 RECOIL STARTER (2)

Service Item	F. R. T.
ROPE.....	0.3

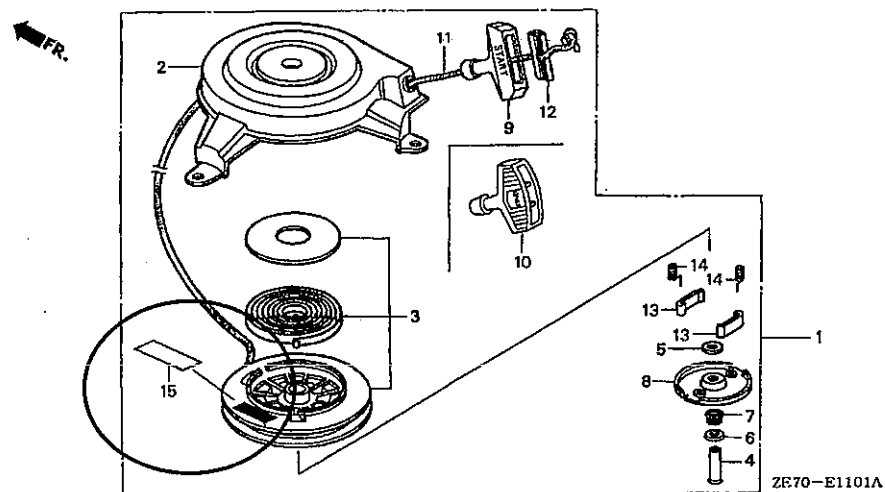

E-11-1	1	STARTER ASSY., RECOIL .....	-	0	28400-ZG9-803
		28400-ZG9-W52 .....	-	1	
	11	28462-ZG9-W52 ROPE (#4.5X96") .....	-	1	28462-ZG9-802

NOTE A:PART NO.CHANGE D:NEWLY PROVIDED E:PART NO.DELETION K:REQUIRED NO.CORRECTION L:APPLICATION SERIAL NO.CORRECTION  
T:APPLICATION CORRECTION Z:REMARKS CHANGE



## PARTS CATALOGUE NEWS

BOOKNo.:13ZE70E8

Block No.	Ref. No.	Part No.	Description	Reqd. QTY				Base Part No.	Parts catalogue code
				GVV 160 (JPN)	(JPN)	GVV 160X1 (USA)	(FRA)		
	15	87284-ZG9-W52	MARK, PARTS NUMBER .....	-	-	1	-		
E-12-1	8		COVER COMP., FAN (BRAKE) *R8*.....BRIGHT RED	-	-	0	-	19610-ZE7-W11ZB	
	9		HOOD, FAN COVER (GRAINED FINISH) *R8*.....BRIGHT RED	-	-	0	-	19615-ZG9-801ZB	
E-28	2		EMBLEM (5.5) .....	-	-	0	-	87101-ZE7-W30	
	6		MARK, HONDA .....	-	-	0	-	87531-ZG9-800	
	9		WRENCH, BOX (P21) .....	-	-	0	-	99004-21003	
	19		MARK, TYPE (A12) .....	-	-	0	-	87601-ZE7-W30	
E-28-1	2	87101-ZE7-W31	EMBLEM (5.5) .....	-	-	1	-		
	5	87601-ZE7-V10	MARK, TYPE (A1T) .....	-	-	1	-		
	6	99004-21003	WRENCH, BOX (P21) .....	-	-	1	-		
EOP-1	1		GASKET KIT .....	-	-	0	-	061A1-ZE7-801	

NOTE A:PART NO.CHANGE D:NEWLY PROVIDED E:PART NO.DELETION K:REQUIRED NO.CORRECTION L:APPLICATION SERIAL NO.CORRECTION  
T:APPLICATION CORRECTION Z:REMARKS CHANGE



# PARTS CATALOGUE NEWS

Honda Motor Co., Ltd. Service Division

## PARTS CATALOGUE - CORRECTED

Printed in Japan

CODE NO.	BOOKLET TYPE	13ZE70E8
	MICRO-FICHE	13ZE70EH/FH/GH
PARTS CATALOGUE NEWS	GXV160 GXV160K1	
NEWS NO.	011	

Block No.	Ref. No.	Note	Part No.	Description	Reqd. QTY				Serial No.	Parts catalogue code
					GXV 160 (JPN)	GXV 160K1 (JPN)	GXV 160K1 (USA)	GXV 160K1 (FRA)		
E-2	14	T	98079-55846	PLUG, SPARK (BPR5ES) (NGK) ....	1	-	-	-	-----	A1, A1L, A1L2, A12, GY6K, N1, N1C, N1E, N1E2, N1S, N12, N4 N4C, N42, N5, N5C, N6, N6TH, N62, SF, SFCA, SFL, SFS, SFSK
					-	1	1	1		
		T	98079-54846	PLUG, SPARK (BPR4ES) (NGK) ....	(1)	-	-	-	-----	A1, A1L, A1L2, A12, GY6K, N1, N1C, N1E, N1E2, N1S, N12, N4 N4C, N42, N5, N5C, N6, N6TH, N62, SF, SFCA, SFL, SFS, SFSK
					-	(1)	(1)	(1)		
		T	98079-56846	PLUG, SPARK (BPR6ES) (NGK) ....	(1)	-	-	-	-----	A1, A1L, A1L2, A12, GY6K, N1, N1C, N1E, N1E2, N1S, N12, N4 N4C, N42, N5, N5C, N6, N6TH, N62, SF, SFCA, SFL, SFS, SFSK
					-	(1)	(1)	(1)		
E-7	1	L	13010-ZF1-023	RING SET, PISTON (STD.) (TEIKOKU)	-	1	-	-	-----	N6S1
E-11	2	T	28410-ZE7-003ZA	CASE COMP., RECOIL STARTER *R8*.....BRIGHT RED	1	-	-	-	-----	A1, A1L, A1L2, A12, GY6K, N1, N1E, N1E2, N1S, N12, N4, N42, N5 N5C, N6, N6TH, N62, P, S, SF, SFCA, SFL, SFS, SFSK

NOTE A:PART NO.CHANGE D:NEWLY PROVIDED E:PART NO.DELETION K:REQUIRED NO.CORRECTION L:APPLICATION SERIAL NO.CORRECTION  
T:APPLICATION CORRECTION Z:REMARKS CHANGE

Block No.	Ref. No.	Note	Part No.	Description	Reqd. QTY			Serial No.	Parts catalogue code
					GXY 16D (JPN)	GXY 16DK1 (USA)	(FRA)		

E-11-1 RECOIL STARTER (2)

ILLUSTRATION-CORRECTED

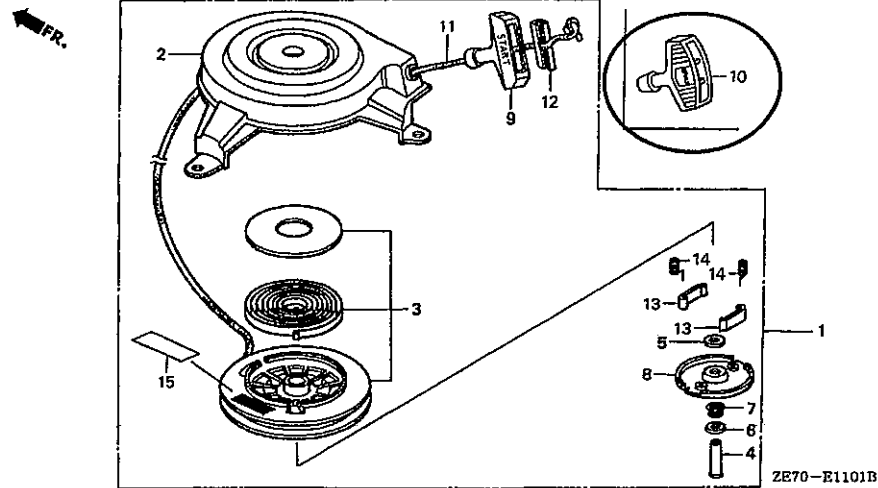

E-12	9	T	90014-952-000	BOLT, FLANGE, 6X14(CT200) ....	2	-	-	-	
E-14	10	E	16100-ZE7-W20	*PARTS NO. DELETION					
	22	L	99101-124-0680	JET, MAIN, #68 (CARBURETOR NO.)	1	-	-	-	----- BE40A F A1L
				(CARBURETOR NO.)	(1)	-	-	-	----- BE40A D A1
				(CARBURETOR NO.)	(1)	-	-	-	----- BE40A D N1, N1E, N4, N5, N6
			99101-124-0680	.....	1	-	-	-	----- BE40A F N1C, N1S, N4C, N5C, SFCA, SFL, SFSK
				(CARBURETOR NO.)	1	-	-	-	BE40A E BE40A F A1, N1, N1E, N4, N5, N6
E-15-1	1	T	17211-ZE7-W01	ELEMENT, AIR CLEANER .....	-	1	-	-	----- N6T/A
					-	1	-	-	----- 2012216 A1, N1, N1E, N1S, N4, N5, N6, N6TH, SFCA, SFL, SFL1, SFSK
	2	T	17218-ZE7-W00	FILTER, OUTER .....	-	1	-	-	----- N6T/A
					-	1	-	-	----- 2012216 A1, N1, N1E, N1S, N4, N5, N6, N6TH, SFCA, SFL, SFL1, SFSK

NOTE A:PART NO.CHANGE D:NEWLY PROVIDED E:PART NO.DELETION K:REQUIRED NO.CORRECTION L:APPLICATION SERIAL NO.CORRECTION  
T:APPLICATION CORRECTION Z:REMARKS CHANGE

PARTS CATALOGUE NEWS

BOOKNo. : 13ZE70E8

Block No.	Ref. No.	Note	Part No.	Description	Reqd. QTY				Serial No.	Parts catalogue code
					GXY 160 (JPN)	(JPN)	GXY 160K1 (USA)	(FRA)		
		T	17218-ZE7-W02	.....	-	1	-	-	-----	N6S, N6S1, N6T/B, SFLA, SFY1, SFY2
					-	1	-	-	2012217	A1, N1, N1E, N1S, N4, N5, N6, N6TH, SFCA, SFL, SFL1, SFSK
					-	-	1	1		
	5	T	17211-ZE7-W03	ELEMENT, AIR CLEANER (TOUYOU)	-	1	-	-	2012217	A1, N1, N1E, N1S, N4, N5, N6, N6S, N6S1, N6T/B, N6TH, SFCA, SFL, SFLA, SFL1, SFSK, SFY1, SFY2
					-	-	1	1		
	6	L	17217-ZE7-W00	PACKING, ELEMENT .....	-	1	1	1		
	7	L	17232-ZE7-W00	GROMMET, AIR CLEANER .....	-	2	2	2		

NOTE A:PART NO.CHANGE D:NEWLY PROVIDED E:PART NO.DELETION K:REQUIRED NO.CORRECTION L:APPLICATION SERIAL NO.CORRECTION  
 T:APPLICATION CORRECTION Z:REMARKS CHANGE



# PARTS CATALOGUE NEWS

Honda Motor Co., Ltd. Service Division

## PARTS CATALOGUE - CORRECTED

Printed in Japan

CODE NO.	BOOKLET TYPE	13ZE70E8
	MICRO-FICHE	13ZE70EH/FH/GH
PARTS CATALOGUE NEWS	GXV160 GXV160K1	
NEWS NO.	012	

Block No.	Ref. No.	Note	Part No.	Description	Reqd. QTY				Serial No.	Parts catalogue code		
					GXV 160 (JPN)	GXV 160K1 (JPN)	GXV 160K1 (USA)	GXV 160K1 (FRA)				
E-12-1	8		19610-ZE7-W012B	COVER COMP., FAN *R8*.....BRIGHT RED	-	1	1	1	-----	N1AH, N1C, N1E2, N1E5, N1F, N12, N126, N15, N4C, N42, N426, N45, N5C, N5M, N52, N55, N6T/A, N6T/B, N62, N65		
					-	1	-	-	-----	2083602	N6S, N6S1, SFLA, SFL1, SFY1, SFY2	
					-	1	-	-	2003762	-----	N1E, N1S, N6TH, SFCA, SFSK	
	9	A		19615-ZG9-8012B	HOOD, FAN COVER (GRAINED FINISH) *R8*.....BRIGHT RED	-	1	-	-	2003762	2083602	N1, N4, N5, N6, SFL
						-	1	-	-	2083603	-----	N1, N4, N5, N6, N6S, N6S1, SFL, SFLA, SFL1, SFY1, SFY2
						-	1	1	1	-----	-----	A12, A15, N1AH, N1C, N1E, N1E2, N1E5, N1F, N12, N126, N15, N4C, N42, N426, N45, N5C, N5M, N52, N55, N6T/B, N6TH, N62, N65, SFSK
A			19615-ZG9-8012E	*R280*.....POWER RED	-	1	-	-	2083603	-----	N1, N4, N5, N6, N6S, N6S1, SFL, SFLA, SFL1, SFY1, SFY2	
					-	1	-	-	-----	2083602	N1, N4, N5, N6, N6S, N6S1, SFL, SFLA, SFL1, SFY1, SFY2	
E-28	2		87101-ZE7-W21	EMBLEM (5.5 OHV) .....	-	1	-	-	-----	-----	N6T/A, N6T/B	
					-	1	-	-	-----	2083602	SFY1, SFY2	

NOTE A:PART NO.CHANGE D:NEWLY PROVIDED E:PART NO.DELETION K:REQUIRED NO.CORRECTION L:APPLICATION SERIAL NO.CORRECTION  
T:APPLICATION CORRECTION Z:REMARKS CHANGE

PARTS CATALOGUE NEWS

BOOKNo.:13ZE70E8

Block No.	Ref. No.	Note	Part No.	Description	Reqd. QTY				Serial No.	Parts catalogue code
					GXV 160 (JPN)	GXV 160K1 (JPN)	GXV 160K1 (USA)	GXV 160K1 (FRA)		
					-	1	-	-	2002104	N1S, N6TH, SFCA
		A	87101-ZE7-W22	.....	-	1	-	-	2083603	SFY1, SFY2
E-28-1	3		87101-ZE7-W21	EMBLEM (5.5 OHV) .....	-	1	-	-	2083602	SFLA, SFL1
					-	1	-	-	2002104	A1
					-	1	-	-	2002104 2083602	N1, N1E, N4, N5, N6, SFL, SFSK
					-	-	-	1	-----	A1S, A15, N1C, N1E5, N1F, N15, N4C, N45, N5C, N5M, N55, N65
		A	87101-ZE7-W22	.....	-	1	-	-	2083603	N1, N1E, N4, N5, N6, SFL, SFLA, SFL1, SFSK

NOTE A:PART NO.CHANGE D:NEWLY PROVIDED E:PART NO.DELETION K:REQUIRED NO.CORRECTION L:APPLICATION SERIAL NO.CORRECTION  
T:APPLICATION CORRECTION Z:REMARKS CHANGE